errea

sport

collection

collection 2026

errea

[Retail]

errea

Vestiamo lo sport da produttore, con una cultura Sartoriale.

Seguiamo ogni cliente con la stessa cura e professionalità

Dressing sport as a manufacturer with a tailoring culture.

We dedicate the same care and professional approach to every customer

Vestimos el deporte como fabricante con cultura Sartorial

Seguimos a cada cliente con la misma atención y profesionalidad

LA NOSTRA STORIA E I NOSTRI OBIETTIVI RACCHIUSI IN QUESTE PAGINE.

Il nostro cuore è italiano ma la nostra mente ci fa viaggiare in tutto il mondo, in ogni sport e a qualsiasi livello

Dal 1988 produciamo capi sportivi e tecnici in grado di migliorare le performances di chi vive e ama lo sport, assicurando i massimi standard di qualità, sicurezza e comfort. Il servizio e la cura del cliente sono la nostra priorità: la nostra principale e grande responsabilità è la soddisfazione e l'attenzione verso il consumatore.
Ci distinguiamo dai principali competitors perché siamo la prima azienda in Europa nel settore teamwear ad avere ottenuto la certificazione Oeko-Tex Standard 100, un ulteriore attestato che ci rende orgogliosi del lavoro svolto quotidianamente. Nella sede di San Polo di Torrile gestiamo l'intera filiera produttiva e lo sviluppo di tutte le fasi di lavorazione del prodotto, dalla selezione delle materie prime alla progettazione dell'aspetto grafico, dalla produzione dei prototipi fino alla consegna del capo finito. Scegliamo di essere produttori perché ci permette di garantire la massima sicurezza grazie a meticolosi controlli interni. L'efficace gestione aziendale si impegna ogni giorno a monitorare e migliorare l'organizzazione e il controllo, ottimizzare i processi, ridurre le inefficienze, contribuendo così alla qualità dei prodotti e servizi. Grazie al prezioso lavoro quotidiano, abbiamo ottenuto la certificazione ISO 9001:2015.
Oggi siamo presenti in 80 paesi, in costante ricerca di nuovi mercati e nuove sfide.

Since 1988, we've been producing sports and technical clothing able to boost the performance of those who love practising and experiencing sport, guaranteeing top standards of quality, safety and comfort. Customer service and care are our priority: our primary responsibility is to attend to and meet our customers' needs. What sets us apart from our main competitors is that we are the first company in the teamwear sector in Europe to have obtained Oeko-Tex Standard 100 certification, a further demonstration of why we can be proud of the work we do every day.
The entire production chain is managed at its headquarters in San Polo di Torrile, along with the development of all the manufacturing stages: from the selection of raw materials to the design of the graphics, from prototype production right up to the shipment of the finished garments. We have chosen to produce our own items because it allows us to guarantee maximum safety, thanks to the meticulous checks we carry out in-house.
Every day, our efficient corporate management strives to monitor and improve organisation and control, optimise processes and reduce inefficiencies, thus boosting the quality of our products and services. This sterling effort we make every day has earned us ISO 9001:2015 certification.
Today we are present in 80 countries and constantly on the lookout for new markets and challenges.

Desde 1988 producimos prendas deportivas y técnicas que mejoran el rendimiento de quienes viven y aman el deporte, garantizando los más altos niveles de calidad, seguridad y comodidad. El servicio y la atención al cliente son nuestra prioridad: nuestra principal y gran responsabilidad es la satisfacción y atención al consumidor.
Nos distinguimos de nuestros principales competidores porque somos la primera empresa europea del sector de la indumentaria deportiva en obtener la certificación Oeko-Tex Standard 100, una certificación más que nos hace sentir orgullosos del trabajo que realizamos cada día.
En la sede de San Polo di Torrile se gestiona toda la cadena de producción y se desarrollan todas las fases de elaboración del producto, desde la selección de las materias primas hasta el diseño gráfico, así como desde la producción de prototipos hasta la entrega de prendas terminadas.
Elegimos ser fabricantes porque nos permite garantizar la máxima seguridad gracias a meticulosos controles internos.
La eficaz gestión corporativa se compromete cada día a supervisar y mejorar la organización y el control, optimizar los procesos y reducir las ineficiencias, contribuyendo así a la calidad de los productos y servicios. Gracias al valioso trabajo que realizamos a diario, hemos obtenido la certificación ISO 9001:2015.
Hoy estamos presentes en 80 países en una búsqueda constante de nuevos mercados y nuevos desafíos.

CERTIFIED QUALITY MANAGEMENT SYSTEM
CQY CERTIQUALITY
UNI EN ISO 9001:2015

ORGANIZZAZIONI UNI

Global Recycled Standard
Erreà Sport S.p.A. is GRS certified By **ICEA**
ICEA-TX-3514

Only the products which carry the GRS label and claim are certified

OUR HISTORY AND OUR OBJECTIVES ARE ILLUSTRATED IN THESE PAGES.

Our heart is in Italy, but our mind allows us to travel the world, in every sport and at all levels.

NUESTRA HISTORIA Y NUESTROS OBJETIVOS ESTÁN EN ESTAS PÁGINAS.

Nuestro corazón es italiano, pero nuestra mente nos lleva por todo el mundo, a todos los deportes y a todos los niveles.

DOWNLOAD

1

MATERIE PRIME

RAW MATERIALS
MATERIAS PRIMAS

Selezione
Tracciabilità
Qualità
Fornitori di fiducia

Disponibilità costante
Certificazione OEKO TEX STANDARD 100
Test qualitativi

Selection
Traceability
Quality
Trusted suppliers

Constant availability
OEKO TEX STANDARD 100 certification
Quality testing

Selección
Trazabilidad
Calidad
Proveedores de confianza

Disponibilidad constante
Certificación OEKO TEX STANDARD 100
Pruebas de calidad

2

PROCESSO CREATIVO

CREATIVE PROCESS
PROCESO CREATIVO

Direzione creativa interna
Ricerca stilistica
Elaborazione contenuti distintivi

Ricercatezza e approfondimento
Unicità
Ampia personalizzazione

In-house creative direction
Style research
Development of distinctive features

Sophistication and elaboration
Uniqueness
Ample customization

Dirección creativa interna
Estudio estilístico
Desarrollo de contenidos distintivos

Refinamiento y profundización
Unicidad
Amplia personalización

3

SVILUPPO PRODOTTO

PRODUCT DEVELOPMENT
DESARROLLO DEL PRODUCTO

Modellistica interna
Prototipazione
Sdifettamento

Paternità del prodotto
Industrializzazione ad hoc
Realizzazione ottimale

In-house pattern making
Prototyping
Elimination of defects

Product authorship
Ad hoc industrialisation
Optimum manufacturing

Patronaje interno
Elaboración de prototipos
Eliminación de defectos

Autoría del producto
Industrialización ad hoc
Fabricación óptima

4

SARTORIALITÀ INDUSTRIALE

INDUSTRIAL TAILORING
EL ARTE SARTORIAL INDUSTRIAL

Innovazione tecnologica

Filiera diretta
Maestranze tessili
Know how sartoriale
Software di gestione di ultima generazione

Technological innovation

Cadena de suministro directa
Personal textil cualificado
Know how sartorial
Software de gestión de última generación

Innovación tecnológica

Direct supply chain
Skilled textile workers
Tailoring know-how
State-of-the-art management software

5

LINEA PRODUTTIVA

PRODUCTION LINE
LÍNEA DE PRODUCCIÓN

Cura dei dettagli

Filiera diretta
Controllo confezione con maestranze qualificate
Controllo qualità su tutti i prodotti
Macchinari di proprietà di ultima generazione

Attention to detail

Direct supply chain
Manufacturing controls with expert workforce
Quality control on all products
State-of-the-art proprietary machinery

Cuidado de los detalles

Cadena de suministro directa
Control de la confección con personal cualificado
Control de calidad en todos los productos
Máquinas propias de última generación

6

QUALITÀ DI SERVIZIO

QUALITY SERVICE
CALIDAD DE SERVICIO

Disponibilità continua
Magazzino garantito
Ufficio commerciale a disposizione

Tempestività Capacità di risposta
Rapporto umano
Problem solving

Continuous availability
Guaranteed stock
Sales office at your disposal

Prompt response capacity
Human relations
Problem solving

Disponibilidad continua
Almacén garantizado
Departamento comercial a disposición

Capacidad de respuesta inmediata
Relación humana
Resolución de problemas

CERTIFIED QUALITY MANAGEMENT SYSTEM
CQY CERTIQUALITY
UNI EN ISO **9001:2015**

SPORT PLAYS GREEN.

errea®

Da sempre crediamo che si debba vivere sul pianeta in punta di piedi. Ecco perché continuiamo ad investire in tecnologie ecocompatibili e macchinari a basso impatto ambientale. Seguiamo le regole dell'economia circolare eliminando gli sprechi e facendo ricorso ai materiali riciclati.

L'abbigliamento che produciamo obbedisce a questa filosofia grazie a certificazioni rigorose: lo **Standard 100 by Oeko-Tex®**, che garantisce l'assenza di sostanze nocive nei tessuti, e il **GRS (Global Recycled Standard)**, sviluppato da Textile Exchange, che attesta l'uso di materiali riciclati e il rispetto di severi requisiti di tracciabilità, responsabilità sociale, ambientale e controllo chimico lungo l'intera filiera.

Entro il 2030 contiamo di ridurre l'impronta di carbonio del 30% per ogni unità venduta e aumentare del 20% l'utilizzo dei materiali responsabili. Sono passi importanti, a cui ne seguiranno molti altri. Perché l'amore per l'ambiente non basta mai.

DOWNLOAD

MANIFESTO

We have always believed in taking great care of the planet we live on. That's why we continue to invest in eco-friendly technologies and machinery that has a low environmental impact. We abide by circular economy rules, eliminating waste and making use of recycled materials.

The clothing we make adheres to this philosophy thanks to strict certifications: **Standard 100 by Oeko-Tex®**, which guarantees the absence of harmful chemicals in fabrics, and **GRS (Global Recycled Standard)**, developed by Textile Exchange, which certifies the use of recycled materials and compliance with strict requirements in terms of traceability, social and environmental responsibility and chemical control throughout the entire production chain.

By 2030, we also aim to reduce our carbon footprint by 30% per unit sold and increase the use of sustainable materials by 20%. These are important steps, and many more are to come. Because you can never love the environment too much.

Siempre hemos pensado que debemos cuidar al máximo el planeta en que vivimos. Por eso no dejamos de invertir en tecnologías ecocompatibles y en máquinas con un bajo impacto ambiental. Nos guiamos por las reglas de la economía circular, eliminando el derroche y recurriendo a materiales reciclados.

La ropa que producimos respeta esta filosofía gracias a certificaciones rigurosas: el **Standard 100 by Oeko-Tex®**, que garantiza la ausencia de sustancias nocivas en los tejidos, y el **GRS (Global Recycled Standard)**, desarrollado por Textile Exchange, que certifica el uso de materiales reciclados y el respeto de requisitos estrictos de trazabilidad, responsabilidad social y ambiental y control químico a lo largo de toda la cadena de producción.

De aquí al año 2030 contamos con reducir nuestra huella de carbono en un 30% por cada unidad vendida y aumentar en un 20% el uso de materiales responsables. Son pasos importantes que irán seguidos de muchos otros. Porque el amor por el medio ambiente nunca es demasiado.

GRS
GLOBAL RECYCLED STANDARD

Erreà ottiene la certificazione GRS (Global Recycled Standard), uno standard internazionale trai i più rigorosi, sviluppato da Textile Exchange, relativo a prodotti contenenti materiali riciclati. Esso impone il rispetto di requisiti di tracciabilità, pratiche sociali e ambientali nonché un utilizzo controllato delle sostanze chimiche, in tutte le fasi della filiera produttiva.

Emesso al termine dell'iter di verifica dall'Organismo di Certificazione ICEA, il Certificato di Scopo prevede l'iscrizione nel Registro Operatori Certificati, consultabile e disponibile sul sito di ICEA www.icea.bio.

La certificazione GRS rappresenta un impegno nei confronti dei consumatori e del mercato, oltre ad essere uno strumento strategico che, grazie a una comunicazione chiara e trasparente, consente a Erreà di generare una maggiore fiducia nei propri stakeholder e sviluppare un business più responsabile e competitivo.

Erreà has obtained the GRS (Global Recycled Standard) certification, one of the most rigorous international standards developed by Textile Exchange for products containing recycled materials. It requires compliance with strict criteria on traceability, social and environmental practices, and controlled use of chemicals throughout all stages of the production chain.

Issued at the end of the verification process by the Certification Body ICEA, the Scope Certificate entails registration in the Certified Operators Register, which can be consulted on the ICEA website www.icea.bio.

The GRS certification represents a commitment towards consumers and the market, as well as a strategic tool which, thanks to clear and transparent communication, enables Erreà to build greater trust among its stakeholders and to develop a more responsible and competitive business.

Erreà ha obtenido la certificación GRS (Global Recycled Standard), uno de los estándares internacionales más rigurosos, desarrollado por Textile Exchange para productos que contienen materiales reciclados. Este estándar exige el cumplimiento de requisitos de trazabilidad, prácticas sociales y medioambientales, así como un uso controlado de sustancias químicas en todas las fases de la cadena productiva.

Emitido al finalizar el proceso de verificación por el Organismo de Certificación ICEA, el Scope Certificate incluye la inscripción en el Registro de Operadores Certificados, consultable en el sitio web de ICEA www.icea.bio.

La certificación GRS representa un compromiso con los consumidores y el mercado, además de ser una herramienta estratégica que, gracias a una comunicación clara y transparente, permite a Erreà generar una mayor confianza entre sus stakeholders y desarrollar un negocio más responsable y competitivo.

ICEA certifica

Istituto per la Certificazione Etica e Ambientale - ICEA
Via Giovanni Brugnoli, 15, 40122 Bologna BO, Italy
www.icea.bio

Scope Certificate
Scope Certificate Number ICA-GRS-25-4529/00A
Scope Certificate Version Number ICA-GRS-25-4529/00A

ICEA
certifies that

ERREA' SPORT S.P.A.
Textile-Exchange-ID (TE-ID) TE-00118489
ICEA Client Number ICEA-TX-3514
Via G.di Vittorio 2/1
Torrile, 43056
Emilia-Romagna, Italy

has been audited and found to be in conformity with the

Global Recycled Standard (Version GRS 4.0)

Product categories mentioned below (and further specified in the product appendix) conform with the standard(s):
Unisex apparel (PC0005)

Process categories carried out under responsibility of the above mentioned organization for the certified products cover:
Packing (PR0020), Manufacturing (PR0016), Printing (PR0023), Embroidery (PR0009), Warehousing (PR0031), Distribution (PR0031)
*The processes marked with an asterisk may be carried out by subcontractors.

This certificate is valid until: 2026-08-04
Audit criteria: Global Recycled Standard V4.0:2017, Content Claim Standard 3.1:2022, Textile Exchange Standards Claims Policy V1.3

Place and Date of Issue (YYYY-MM-DD) | Certification Body | Standard
Bologna, 2025-08-05

Status: Valid

Document digitally signed with PAdES standard, check details in the signature panel or with GoSign

Certification Body Licensed by: Textile Exchange; Licensing Code: CB-ICA
Certification Body Accredited by: IQAS ; Accreditation Number: 26
Inspection Body:
Auditor(s):NICOLA RAUCCINicola Raucci

This scope certificate provides no proof that any goods delivered by its holder are GRS certified. Proof of GRS certification of goods delivered is provided by a valid transaction certificate (TC) or equivalent covering them.

The issuing body may withdraw this certificate before it expires if the declared conformity is no longer guaranteed.
To authenticate this certificate, please visit www.TextileExchange.org/Certificates.

Page 1 of 3

This electronically issued document is the valid original version.
TE-ID TE-00118489

Global Recycled Standard ©TextileExchange

Erreà Sport S.p.A.
is GRS certified By **ICEA**
ICEA-TX-3514

Only the products which carry the GRS label and claim are certified

DPP
DIGITAL PRODUCT PASSPORT

Erreà introduce il **Digital Product Passport** per garantire una filiera tracciata, trasparente e responsabile. Realizzato in collaborazione con Ympact, leader nelle soluzioni di tracciabilità per la moda e il lusso, il progetto permette di associare a ogni capo un QR code unico. Scansionandolo, sarà possibile accedere a un archivio digitale con informazioni dettagliate su origine delle materie prime, processi produttivi, certificazioni e impatti ambientali.
Un'iniziativa pensata per rispondere alle crescenti richieste normative e di mercato, promuovendo al contempo un dialogo più consapevole tra brand, filiera e consumatori.

A partire dal 1° marzo 2025, il Passaporto Digitale è disponibile per tutti i nuovi prodotti Erreà.

Erreà introduces the Digital Product Passport to ensure a traceable, transparent, and responsible supply chain. Developed in collaboration with Ympact, a leader in traceability solutions for the fashion and luxury sectors, the project enables each garment to be linked to a unique QR code. By scanning it, users can access a digital archive with detailed information about the origin of raw materials, production processes, certifications, and environmental impact. This initiative is designed to meet growing regulatory and market demands while fostering a more conscious dialogue between brands, the supply chain, and consumers.

Starting from March 1st, 2025, the Digital Product Passport will be available for all new Erreà products.

Erreà lanza el Digital Product Passport para garantizar una cadena de suministro trazable, transparente y responsable. En colaboración con Ympact, líder en soluciones de trazabilidad para los sectores de la moda y el lujo, este proyecto permite asociar a cada prenda un código QR único. Al escanearlo, se accede a un archivo digital con información detallada sobre el origen de los materiales, los procesos de producción, las certificaciones y el impacto ambiental.
Una iniciativa diseñada para responder a las crecientes demandas normativas y del mercado, y al mismo tiempo fomentar un diálogo más consciente entre la marca, la cadena de suministro y el consumido.

A partir del 1 de marzo de 2025, el Pasaporte Digital estará disponible para todos los nuevos productos de Erreà disponible para todos los nuevos productos de Erreà.

TO LEARN MORE

WE STAND FOR CLEAN SPORT. EVEN FOR YOUR SKIN.

Sport is the most beautiful thing in the world, and nothing must be allowed to pollute that beauty.
That is why, besides developing increasingly high-performance materials that have a low impact on the environment, we at Erreà are the first teamwear company in Europe to have been awarded **STANDARD 100 by OEKO-TEX®** certification.
This certification sets extremely strict limits for substances harmful to health, which is why our fabrics are highly safe in all conditions.
With Erreà, sport and health run side by side.

EN EL DEPORTE, QUEREMOS JUEGO LIMPIO. TAMBIEN PARA LA PIEL.

En el mundo no hay nada como el deporte, y nada debe contaminar su belleza.
Por eso en Erreà estudiamos materiales que ofrezcan las máximas prestaciones y que tengan un bajo impacto medioambiental. Además, somos la primera empresa de Europa del sector del equipamiento deportivo que ha obtenido la certificación **STANDARD 100 by OEKO-TEX®.**
Este certificado establece límites sumamente rigurosos en materia de sustancias nocivas para la salud.
Por eso, nuestros tejidos garantizan un alto nivel de seguridad en toda clase de condiciones de uso.
Con Erreà, el deporte y la salud siempre van de la mano.

SIAMO PER LO SPORT PULITO. ANCHE SULLA PELLE.

Lo sport è la cosa più bella del mondo e nulla deve inquinare la sua bellezza.
Per questo, oltre a studiare materiali sempre più performanti e a basso impatto ambientale, noi di Erreà siamo la prima azienda in Europa nel settore teamwear ad aver ottenuto la certificazione **STANDARD 100 by OEKO-TEX®.**
Un attestato che pone al centro le esigenze di tutela della salute e che fissa limiti estremamente rigorosi sulle componenti dei prodotti.
Ecco perché i nostri tessuti garantiscono un elevato livello di sicurezza in qualsiasi condizione di impiego.
Con Erreà, sport e salute corrono sempre insieme.

errea.com/oeko-tex

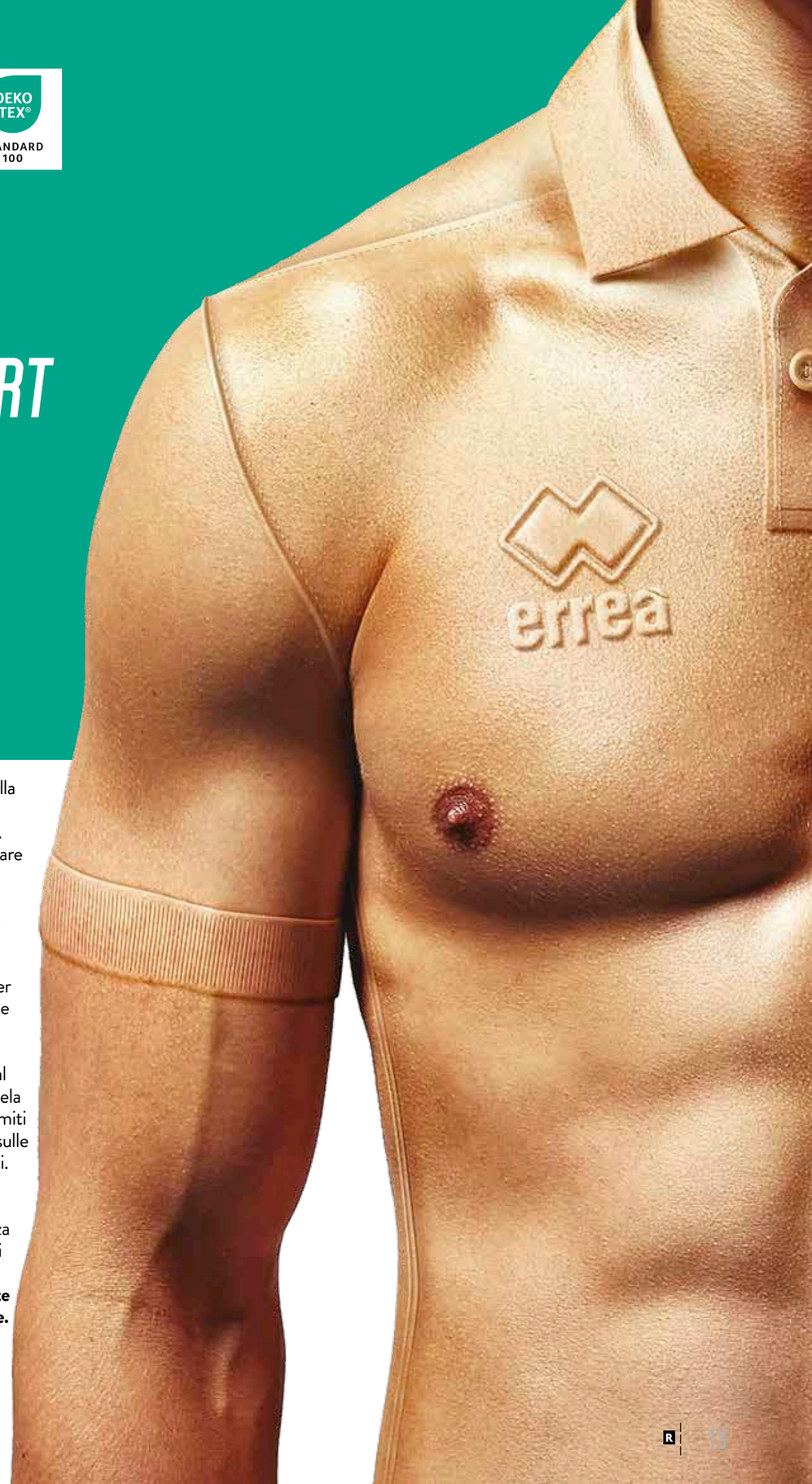

COMPETITION TEXTILE

B-HIVE
100% polyester

- trama ad alveare/honeycomb weaving/trama nido de abeja
- traspirante/breathable/transpirable
- leggero/light/ligera
- doppio filato/double thread/ doble hilado

MALAGA
80% polyamide - 20% elastane

- leggerezza ed elasticità/ lightness and elasticity/ ligereza y elasticidad
- resiste al cloro, alle abrasioni/ resistant to chlorine and abrasion/resiste al cloro y abrasiones
- protegge dai raggi UV/ offers protection against UV rays/protege de los rayos UV
- leggero/ light/ ligera

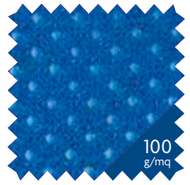

MESH 6TP
100% polyester

- particolarmente robusto/ particularly robust/muy robusta
- fori di medie dimensioni/ medium-sized holes/ agujeros medianos
- non assorbe macchie e umidità/does not absorb stains and humidity/ no absorbe manchas ni humedad

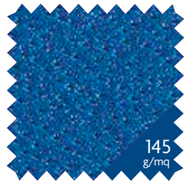

MUNDIAL
100% polyester

- fori di medie dimensioni/ medium-sized holes/ agujeros medianos
- comfort/comfort/comodidad
- piuttosto elastico/quite elasticated/bastante elástica
- inattaccabile da muffe e batter/mould and bacteria resistant/resistente a mohos y bacterias

PREMIER
82% polyester - 18% elastane

- morbido/soft/suave
- traspirante/breathable/ transpirable
- doppia foratura/double-knit/doble frontura
- asciuga velocemente/quick drying/secado rápido

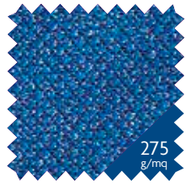

RUGBY STAMPA
100% polyester

- esalta i colori/exalts colours/resalta los colores
- massima robustezza/maximum robustness/máxima robustez
- studiato per la stampa transfer tradizionale e digitale/designed for both traditional and digital sublimation printing/estudiada para estampado por sublimación tradicional y digital

SATURNO LIGHT
100% polyester

- estremamente resistente/ extremely strong/muy resistente
- elevato grado di elasticità ottenuto meccanicamente/high level of elasticity achieved mechanically/ alto grado de elasticidad obtenido mecánicamente

SKIN
100% polyester

- tessuto opaco/opaque fabric/tela opaca
- risulta inattaccabile da muffe e batteri/mould and bacteria resistant/resistente a mohos y bacterias
- asciuga velocemente/quick drying/secado rápido

SORRENTO
92% cotton - 8% elastane

- cotone elasticizzato garzato/elasticated brushed cotton/algodón elastizado perchado
- morbido e soffice/soft and light/suave y blanda
- la garzatura interna conferisce un aspetto peloso e vellutato alla superficie/ the internal brushing gives the surface a fleecy and velvety look/el perchado interior otorga un aspecto velloso y aterciopelado a la superficie

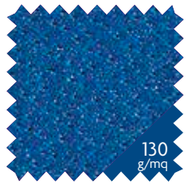

TI-ENERGY 3.0
100% polyester

- antivirale e antibatterico / antiviral and antibacterial /antiviral y antibacteriana
- nanoparticelle di ossido di zinco incapsulate nelle fibre/zinc oxide nanoparticles encapsulated in the fibres/nanopartículas de óxido de zinc encapsuladas en las fibras
- trattamento idrorepellente MinusnineJ1 /MinusnineJ1 water repellent treatment/tratamiento hidrófugo MinusnineJ1

UTILITY
100% polyester

- tessuto circolare/circular woven fabric/tela de punto circular
- presenza di microfori per la traspirazione/ presence of micro-holes for breathability/presencia de microagujeros para la transpiración
- asciuga velocemente/quick drying/secado rápido

TRAINING TEXTILE

B30 POLIESTERE
100% polyester

- antivento/wind-resistent/ rompeviento
- water repellent/water repellent/repelente al agua
- resistente/resistant/ resistente
- asciuga velocemente/quick drying/secado rápido

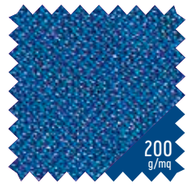

BASIC
100% polyester

- morbido/soft/suave
- lievemente elastico/slightly stretchy/ligeramente elástica
- non sgualcisce/does not crease /no se arruga
- mantiene la piega/holds its shape/mantiene la forma

ELASTIC TRICOT
100% polyester

- tessuto indemagliabile/elastic tricot/maille élastique
- elasticizzato meccanicamente/elastic mechanically/élastique mécaniquement
- massimo comfort/maximum comfort/máximo confort

MALAGA
80% polyamide - 20% elastane

- leggerezza ed elasticità/ lightness and elasticity/ ligereza y elasticidad
- Resiste al cloro, alle abrasioni/ Resistant to chlorine and abrasion/resiste al cloro y abrasiones
- protegge dai raggi UV/ offers protection against UV rays/protege de los rayos UV
- leggero/light/ligera

RIB WIND
100% polyester

- resistente/resistanct/ resistente
- trattamento "hydro stop"/ "hydro stop" treatment/ tratamiento "hydro stop"
- inattaccabile dagli agenti atmosferici, muffe e batteri/ weatherproof and resistant to moulds and bacteria / resistente a agentes atmosféricos, mohos y bacterias

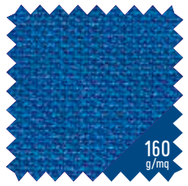

WARM-UP
100% polyester

- robusto/robust/robusta
- interno smerigliato/ brushed on the inside/ interior cepillado
- esterno in piquet/ piqué on the outside/exterior de piqué

FREETIME TEXTILE

B-HIVE
100% polyester

- trama ad alveare/honeycomb weaving/trama nido de abeja
- traspirante/breathable/ transpirable
- leggero/light/ligera
- doppio filato/double thread/ doble hilado

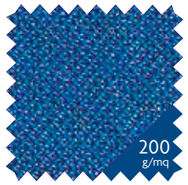

BASIC
100% polyester

- morbido/soft/suave
- lievemente elastico/slightly stretchy/ligeramente elástica
- non sgualcisce/does not crease/no se arruga
- mantiene la piega/holds its shape/mantiene la forma

COTTON 1186
100% cotton

- jersey di cotone pettinato/ combed cotton jersey/jersey de algodón peinado
- morbido/soft/suave
- sensazione di freschezza a contatto con la pelle/ sensation of freshness on the skin/sensación de frescura en contacto con la piel

ELASTIC TRICOT
100% polyester

- tessuto indemagliabile/elastic tricot/maille élastique
- elasticizzato meccanicamente/elastic mechanically/élastique mécaniquement
- massimo comfort/maximum comfort/máximo confort

FULL
100% polyester

- molto robusto/very robust/muy robusta
- interno smerigliato/brushed on the inside/interior cepillado
- caldo/warm/cálida
- esterno semilucido/semi-polished on the outside/exterior semibrillante
- colori vivi e brillanti/vivid, bright colors/colores vivos y brillantes

KAMELIA
80% cotton - 20% polyester

- felpa garzata/brushed fleece/felpa perchada
- comfort/comfort/comodidad
- interno in cotone/cotton on the inside/interior de algodón
- esterno in poliestere/ polyester on the outside/ exterior de poliéster
- morbido/soft/suave

MICROSOFT
100% polyester

- realizzato con filati microfibra/ made from microfibre yarns/ hecha con hilos de microfibra
- massima leggerezza/ maximum lightness/máxima ligereza
- asciuga velocemente/ inside in micropile/quick drying/secado rápido

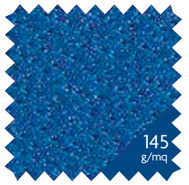

MUNDIAL
100% polyester

- trama ad alveare/honeycomb weaving/trama nido de abeja
- traspirante/breathable/ transpirable
- leggero/light/ligera
- doppio filato/double thread/ doble hilado

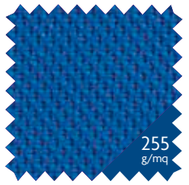

NIDO D'APE
100% polyester

- morbido/soft/suave
- lievemente elastico/slightly stretchy/ligeramente elástica
- non sgualcisce/does not crease/no se arruga
- mantiene la piega/holds its shape/mantiene la forma

PIQUET
100% polyester

- jersey di cotone pettinato/ combed cotton jersey/jersey de algodón peinado
- morbido/soft/suave
- sensazione di freschezza a contatto con la pelle/ sensation of freshness on the skin/sensación de frescura en contacto con la piel

STRIPE
100% polyester

- molto robusto/very robust/muy robusta
- interno smerigliato/brushed on the inside/interior cepillado
- caldo/warm/cálida
- esterno semilucido/semi-polished on the outside/exterior semibrillante
- colori vivi e brillanti/vivid, bright colors/colores vivos y brillantes

SUPERGA
92% cotton - 8% elastane

- felpa garzata/brushed fleece/felpa perchada
- comfort/comfort/comodidad
- interno in cotone/cotton on the inside/interior de algodón
- esterno in poliestere/ polyester on the outside/ exterior de poliéster
- morbido/soft/suave

TASLAND
100% polyester

- realizzato con filati microfibra/ made from microfibre yarns/ hecha con hilos de microfibra
- massima leggerezza/ maximum lightness/máxima ligereza
- asciuga velocemente/ inside in micropile/quick drying/secado rápido

UTILITY
100% polyester

- Tessuto circolare/circular woven fabric/tejido de punto circular
- presenza di microfori per la traspirazione/presence of micro-holes for breathability/ presencia de microagujeros para la transpiración
- asciuga velocemente/quick drying/secado rápido

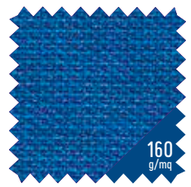

WARM-UP
100% polyester

- robusto/robust/robusta
- interno smerigliato/brushed on the inside/interior cepillado
- esterno in piquet/ piqué on the outside/exterior de piqué

FUTURE
100% recycled post-consumer polyester

- morbido/soft/doux
- traspirante/breathable/ respirant
- doppia foratura/double-knit/ double fonture
- asciuga velocemente/quick drying/sèche rapidement
- **certificato GRS/GRS fabric certificado GRS**

SENSIBILITY
81% recycled post-consumer polyester 19% elastane

- morbido/soft/doux
- traspirante/breathable/ respirant
- asciuga velocemente/quick drying/sèche rapidement
- **certificato GRS/GRS fabric certificado GRS**

SYMBOLS

VESTIBILITÀ ADERENTE
VERY CLOSE FITTING
AJUSTE CEÑIDO

VESTIBILITÀ SEMI-ADERENTE
CLOSE FITTING
AJUSTE SEMICEÑIDO

VESTIBILITÀ NORMALE
NORMAL FITTING
AJUSTE NORMAL

RICAMO
EMBROIDERY
BORDADO

STAMPA A CALDO
HEAT APPLICATION
ESTAMPADO EN CALIENTE

PERSONALIZZABILE
CUSTOMIZABLE
PERSONALIZABLE

MODELLO DISPONIBILE PER TRANSFER
MODEL AVAILABLE PER SUBLIMATION
MODELO DISPONIBLE PARA SUBLIMADO

DISPONIBILE FINO AL
FINAL YEAR IN CATALOGUE
DISPONIBLE HASTA EL
2026

VESTIBILITÀ DONNA
WOMAN FITTING
AJUSTE MUJER

LISTINO DETTAGLIO
iva inclusa

PRICELIST SALE PRICE
inc. tax

PRECIOS AL POR MENOR
IVA incluido

ANTIVIRALE
ANTIBATTERICO
CERTIFICATO OEKO-TEX

TI-ENERGY: IL NUOVO TESSUTO **ANTIVIRALE***

Frutto delle più moderne tecnologie nel campo dei polimeri avanzati e dell'esperienza maturata nell'utilizzo delle nanotecnologie iniziata nel 2008, la sezione Ricerca e Sviluppo di Erreà presenta il **nuovo tessuto antivirale* Ti-energy**.

Si tratta di un importantissimo traguardo raggiunto in ambito tessile ottenuto grazie all'impiego di due distinte tecnologie: la **presenza di nanoparticelle di ossido di zinco** incapsulate in modo permanente nelle fibre di tessuto per ottenere **efficacia antivirale* e antibatterica e** il **trattamento Minusnine J1+** per conferire estrema impermeabilità ai liquidi. Questa duplice funzionalizzazione consente al tessuto di diventare **un'efficace barriera protettiva contro droplet, liquidi, batteri e virus**.

Certificato Oeko-Tex Standard 100,Ti-energy sarà disponibile anche per tutte le società sportive che vorranno utilizzarlo per offrire una maggiore sicurezza ai propri atleti.

*I test eseguiti secondo la ISO 18184, utilizzando il virus SARS-CoV-2, hanno mostrato che il tessuto **Ti-energy®3.0** in laboratorio ha una riduzione della carica virale del 99.85% rispetto ad un comune tessuto in poliestere dopo 6 ore di contatto con il virus.

ANTI-VIRAL
ANTIBACTERIAL
OEKO-TEX CERTIFIED

TI-ENERGY: THE NEW **ANTI-VIRAL*** FABRIC

Fruit of state-of-the-art technologies in the field of advanced polymers and of the experience gained in the use of nanotechnologies since 2008, the Erreà research and development team is **presenting Ti-Energy, the new anti-viral* fabric**.

This truly important achievement in the world of fabrics was made possible by the use of two separate technologies: **the zinc oxide nanoparticles,** permanently encapsulated in the fibres, **have antiviral* and antimicrobial properties, and the Minusnine J1+** treatment which makes the fabric super-impermeable to liquids. This dual function allows the fabric to form an effective **protective barrier against droplets, liquids, bacteria and viruses**.

Oeko-Tex Standard 100 certified, Ti-energy will also be available to all sports clubs that want to use it to enhance the safety of their athletes.

*Tests performed in accordance with ISO 18184 using the SARS-CoV-2 virus, have proved that in the laboratory, **Ti-energy®3.0** can reduce the viral load by 99.85% compared to a standard polyester fabric six hours after coming into contact with the virus.

ANTIVIRAL
ANTIBACTERIANO
CERTIFICADO OEKO-TEX

TI-ENERGY: EL NUEVO TEJIDO ANTIVIRAL*

Fruto de las tecnologías más modernas en el campo de los polímeros avanzados y de la experiencia adquirida en el uso de las nanotecnologías, que se remonta a 2008, la División de Investigación y Desarrollo de Erreà presenta su **nuevo tejido antiviral* Ti-Energy**.

Se trata de un resultado extraordinario logrado en el ámbito textil gracias a la utilización de dos tecnologías diferentes: la presencia de **nanopartículas de óxido de zinc** encapsuladas permanentemente en las fibras de los tejidos para obtener una **eficacia antiviral* y antibacteriana, y el tratamiento Minusnine J1+**, que otorga una impermeabilidad extrema a los líquidos. Esta doble funcionalización permite que el tejido se convierta en una barrera **protectora eficaz contra gotitas, líquidos, bacterias y virus**.

Certifié Oeko-Tex Standard 100, Ti-Energy también estará disponible para todos los clubes y asociaciones deportivas que querrán utilizarlo para ofrecer una seguridad mayor a sus atletas

*Las pruebas realizadas según la norma ISO 18184, utilizando el virus SARS-CoV-2, han demostrado que en laboratorio el tejido Ti-Energy® 3.0 disminuye la carga viral del 99,85% en comparación con un tejido común de poliéster después de 6 horas de contacto con el virus.

CON ERREÀ SPORT
SALUTE E SICUREZZA
CORRONO SEMPRE
INSIEME

WITH ERREÀ SPORT
HEALTH AND SAFETY
ALWAYS RUN
HAND IN HAND

CON ERREÀ SPORT,
LA SALUD Y LA
SEGURIDAD CORREN
JUNTAS.

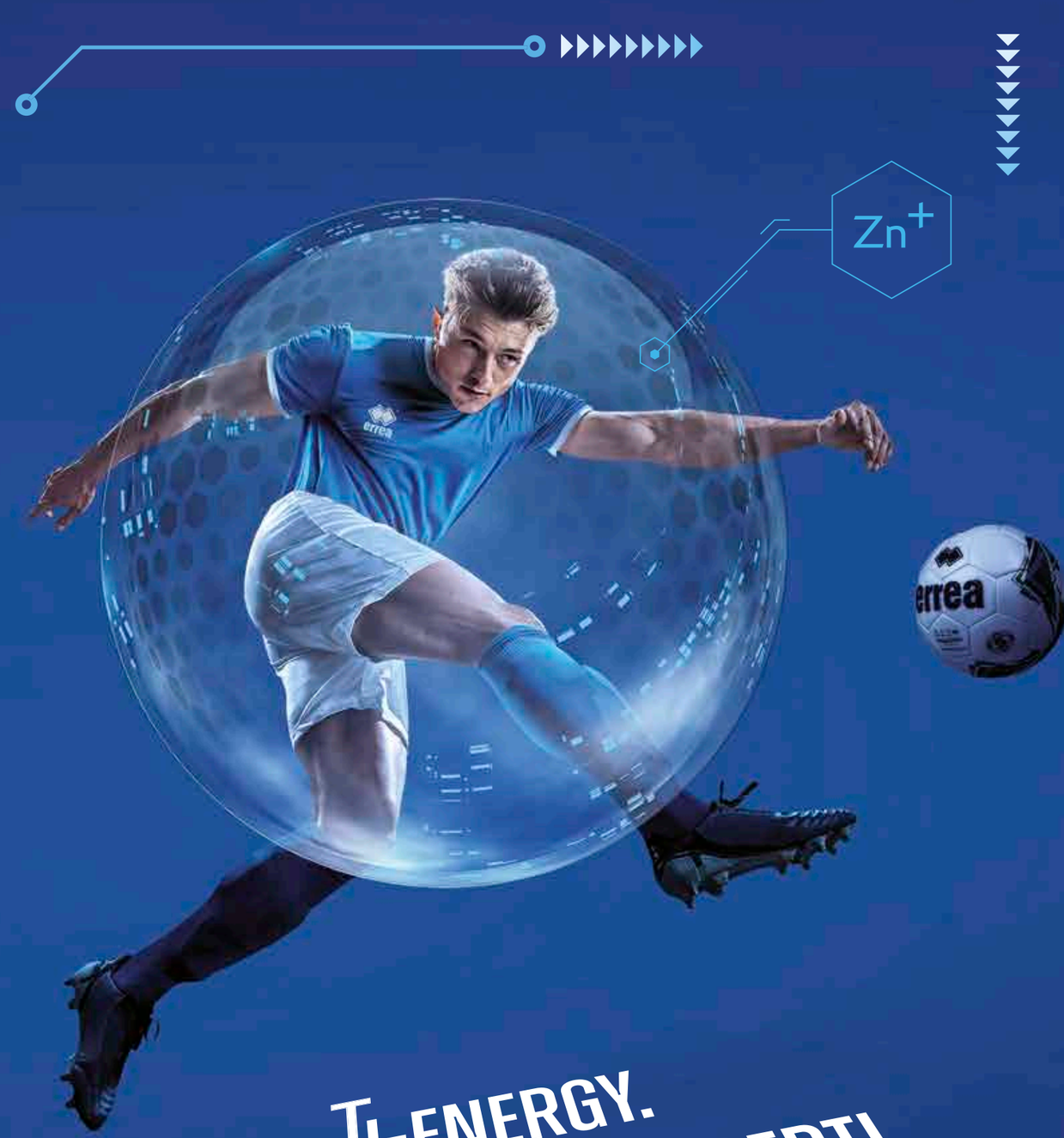

TI-ENERGY.
NATO PER PROTEGGERTI.

errea | Ti-energy NANOTECHNOLOGY

Look EVAN

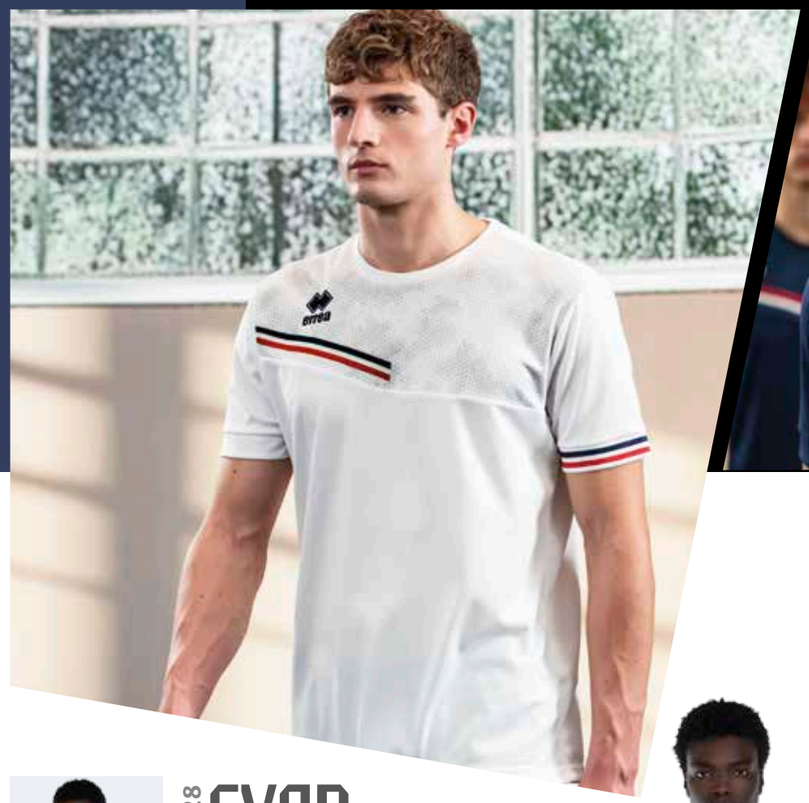

00410 white/navy/red
05210 white/blue/navy
06640 blue/navy/white
02060 navy/red/white
03480 navy/yellow/white
07780 black/anthracite/white

05660 yellow/black/white
02850 orange/black/white
00670 red/black/white
03280 maroon/grey/white
05850 green/grey/white
96340 military green/green fluo/white

SPECIAL ORDER

ELSA

IT FITS LIKE CORINNE

€ 39,50 Adult **PMMV3C** *S»XXL*

€ 38,50 Junior **PMMV4C** *YXS-XXS-XS*

MIN. 50 PCS
min. 10 per size
with multiples of 2

2028 EVAN

€ 39,50 Adult **HM0E0C** *S»3XL*

€ 38,50 Junior **HM0E1C** *YXS-XXS-XS*

FUTURE 100% Polyester (recycled)- 140 g/mq

- *Inserto in transfer*
- *Manica giro*
- *Parasudore interno elastico*
- *Girocollo*
- *Fettucce in transfer*

- *Sublimated insert*
- *Set-in sleeves*
- *Stretched inner neck tape*
- *Round neck*
- *Sublimated trims*

- *Inserto sublimado*
- *Manga pegada*
- *Banda de sudor elástica interior*
- *Cuello redondo*
- *Ribetes en sublimado*

OEKO TEX® STANDARD 100 25CX00124 CENTROCOT

Global Recycled Standard ©Textile Exchange
Main Fabric
100% GRS Recycled Polyester
Certified by **ICEA**
ICEA-TX-3514

KIT

EVAN	EDO	BONN	NEW SKIN
AD	~~€ 60,50~~	~~€ 61,00~~	~~€ 55,00~~
	€ 48,40	€ 48,80	€ 44,00
JR	~~€ 59,00~~	~~€ 59,00~~	~~€ 54,00~~
	€ 47,20	€ 47,20	€ 43,20

SPECIAL ORDER

EDISON

IT FITS LIKE ALEX

€ 36,50 Adult **PMMP3S** *S»3XL*

€ 35,00 Junior **PMMP4S** *YXS-XXS-XS*

MIN. 50 PCS
min. 10 per size
with multiples of 2

2028 ELOY

€ 36,50 Adult **HM0G0S** *S»XXL*

€ 35,00 Junior **HM0G1S** *YXS-XXS-XS*

FUTURE 100% Polyester (recycled)- 140 g/mq

- *Inserto in transfer*
- *Maglia smanicata*
- *Parasudore interno elastico*
- *Girocollo*
- *Fettucce in transfer*

- *Sublimated insert*
- *Sleeveless T-shirt*
- *Stretched inner neck tape*
- *Round neck*
- *Sublimated trims*

- *Inserto sublimado*
- *Camiseta sin mangas*
- *Banda de sudor elástica interior*
- *Cuello redondo*
- *Ribetes en sublimado*

OEKO TEX® STANDARD 100 25CX00124 CENTROCOT

Global Recycled Standard ©Textile Exchange
Main Fabric
100% GRS Recycled Polyester
Certified by **ICEA**
ICEA-TX-3514

KIT

ELOY		VOLLEYBALL	PREMIER	CARYS 3.0	AMAZON PRO
AD		~~€ 68,00~~	~~€ 68,00~~	~~€ 59,00~~	~~€ 59,00~~
		€ 54,40	€ 54,40	€ 47,20	€ 47,20
JR		~~€ 65,50~~	~~€ 66,50~~	~~€ 57,50~~	~~€ 57,50~~
		€ 52,40	€ 53,20	€ 46,00	€ 46,00

00410 white/navy/red | 05210 white/blue/navy | 06640 blue/navy/white | 03480 navy/yellow/white | 02060 navy/red/white

00670 red/black/white | 03280 maroon/grey/white | 05850 green/grey/white | 96340 military green/green fluo/white | 07780 black/anthracite/white

2028 EMIR

€ 43,50 Adult **HM0F0C** *S»3XL*

€ 43,50 Junior **HM0F1C** *YXS-XXS-XS*

FUTURE 100% Polyester (recycled)- 140 g/mq

2028 EDEN

€ 43,50 Adult **HM0I0C** *S»XXL*

€ 43,50 Junior **HM0I1C** *YXS-XXS-XS*

FUTURE 100% Polyester (recycled)- 140 g/mq

OEKO TEX® STANDARD 100 25CX00124 CENTROCOT

Global Recycled Standard ©TextileExchange

Main Fabric
100% GRS Recycled Polyester
Certified by **ICEA**
ICEA-TX-3514

- *Inserto in transfer*
- *Manica a giro*
- *Collo a camicia con due bottoni*
- *Fettucce in transfer*

- *Sublimated insert*
- *Set-in sleeves*
- *Shirt collar with two buttons*
- *Sublimated trims*

- *Inserto sublimado*
- *Manga pegada*
- *Cuello camisero con dos botones*
- *Ribetes en sublimado*

RECOMMENDEND COMBINATION

EMIR
CODY - REGULO - MYRON - MATTY

EDEN
CODY - CARLY - REGULO - MYRON - MATTY

2028 EBER

€ 62,50	€ 62,50
Adult	Junior
HG0H0Z	**HG0H1Z**
S»3XL	*YXS-XXS-XS*

ELASTIC_TRICOT 100% polyester - 200 g/mq

- *Inserto in transfer*
- *Cerniera full-zip e cappuccio regolabile con laccioli*
- *Polsini e fascione in costina elasticizzata*
- *Tasche laterali con cerniera*
- *Fettucce in transfer*

- *Sublimated insert*
- *Full zip and adjustable drawstring hood*
- *Stretched ribbed waistband and cuffs*
- *Zipped side pockets*
- *Sublimated trims*

- *Inserto sublimado*
- *Cremallera completa y capucha ajustable con cordón*
- *Puños y cinturilla elásticos*
- *Bolsillos laterales*
- *Ribete en sublimado*

OEKO TEX® STANDARD 100 074744.0 CENTROCOT

RECOMMENDEND COMBINATION

EBER

MYRON - MATTY - MILO 3.0 - VANESSA 3.0 - CLAYTON 3.0 - VALERY - FLANN

00410 white/navy/red
05210 white/blue/navy
06640 blue/navy/white
03480 navy/yellow/white
02060 navy/red/white

00670 red/black/white
03280 maroon/grey/white
05850 green/grey/white
96340 military green/green fluo/white
07780 black/anthracite/white

2028 ERICK

€ 46,00 Adult **HG0J0Z** *S»3XL*

€ 43,50 Junior **HG0J1Z** *YXS-XXS-XS*

ELASTIC_TRICOT 100% polyester - 200 g/mq

2028 ESTELLA

€ 46,00 Adult **HG0G0Z** *S»XXL*

€ 43,50 Junior **HG0G1Z** *YXS-XXS-XS*

ELASTIC_TRICOT 100% polyester - 200 g/mq

OEKO TEX® STANDARD 100 074744.O CENTROCOT

- *Inserto in transfer*
- *Cerniera full-zip*
- *Polsini e fascione in costina elasticizzata*
- *Tasche laterali con cerniera*
- *Fettucce in transfer*

- *Sublimated insert*
- *Full zip*
- *Stretched ribbed waistband and cuffs*
- *Zipped side pockets*
- *Sublimated trims*

- *Inserto sublimado*
- *Cremallera completa*
- *Puños y cinturilla elásticos*
- *Bolsillos laterales*
- *Ribete en sublimado*

RECOMMENDEND COMBINATION

ERICK
MYRON - MATTY - MILO 3.0 - CLAYTON 3.0 - FLANN

ESTELLA
MYRON - MATTY - VANESSA 3.0 - VALERY - FLANN

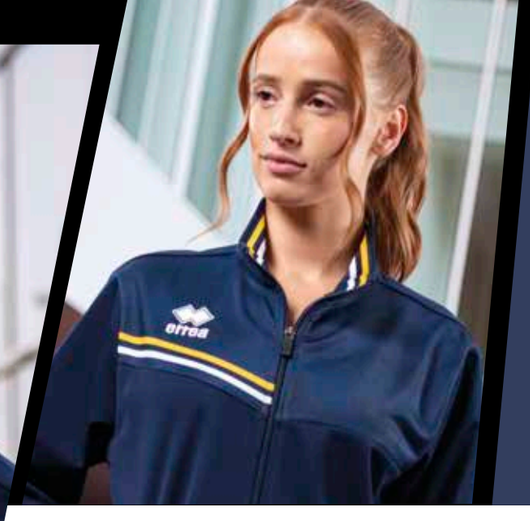

2028 ELTON

€ 46,00 Adult
HG0L0Z
S»3XL

€ 43,50 Junior
HG0L1Z
YXS-XXS-XS

PIQUET 100% polyester - 215 g/mq
ELASTIC_TRICOT 100% polyester - 200 g/mq

- *Inserto in transfer*
- *Cerniera full-zip*
- *Polsini e fascione in costina elasticizzata*
- *Tasche laterali con cerniera*
- *Fettucce in transfer*

- *Sublimated insert*
- *Full zip*
- *Stretched ribbed waistband and cuffs*
- *Zipped side pockets*
- *Sublimated trims*

- *Inserto sublimado*
- *Cremallera completa*
- *Puños y cinturilla elásticos*
- *Bolsillos laterales*
- *Ribete en sublimado*

OEKO TEX® STANDARD 100 074744.O CENTROCOT

RECOMMENDEND COMBINATION

ELTON
VIRGO - MILO 3.0 - VANESSA 3.0 - CLAYTON 3.0 - VALERY - KEY - FLANN

00410
white/navy/red

05210
white/blue/navy

06640
blue/navy/white

03480
navy/yellow/white

02060
navy/red/white

00670
red/black/white

03280
maroon/grey/white

05850
green/grey/white

96340
military green/green fluo/white

07780
black/anthracite/white

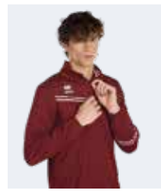

2028 ELIAS

€ 46,00	€ 44,50
Adult	Junior
HG0I0Z	**HG0I1Z**
S»3XL	*YXS-XXS-XS*

WARM-UP 100% polyester - 160 g/mq
ELASTIC_TRICOT 100% polyester - 200 g/mq

- *Inserto in transfer*
- *Cerniera half-zip e collo alto*
- *Asole per i pollici alle estremità delle maniche*
- *Coulisse con fermalaccioli sul fondo*
- *Fettucce in transfer*

- *Sublimated insert*
- *Half-zip and high neck*
- *Thumbholes at the end of sleeves*
- *Drawstring with adjuster clip*
- *Sublimated trims*

- *Inserto sublimado*
- *Media cremallera y cuello alto*
- *Ojales para los pulgares en los extremos de las mangas*
- *Cordón con tope de ajuste*
- *Ribete en sublimado*

OEKO TEX® STANDARD 100
074744.O
CENTROCOT

RECOMMENDEND COMBINATION

ELIAS
FLANN - JOKER - JAN - MYRON - MATTY

EVAN PRINTiD

Look ADRIEN

2029 ADRIEN

€ 34,50 Adult **HM0W0C** *S»3XL*

€ 33,50 Junior **HM0W1C** *YXS-XXS-XS*

FUTURE 100% Polyester (recycled)- 140 g/mq

- *Manica raglan, inserti laterali in contrasto*
- *Collo a giro in costina*
- *Logo ricamato*
- *Vestibilità regolare*

- *Raglan sleeves with contrasting side inserts*
- *Ribbed crew neck*
- *Embroidered logo*
- *Regular fit*

- *Mangas raglán con inserciones laterales en contraste*
- *Cuello redondo acanalado*
- *Logo bordado*
- *Corte regular*

OEKO TEX® STANDARD 100 25CX00124 CENTROCOT

Global Recycled Standard ©TextileExchange
Main Fabric
100% GRS Recycled Polyester
Certified by **ICEA**
ICEA-TX-3514

SPECIAL ORDER

AMELIA

IT FITS LIKE CORINNE

€ 34,50 Adult **HM1A3C** *S»XXL*

€ 33,50 Junior **HM1A4C** *YXS-XXS-XS*

MIN. 50 PCS
min. 10 per size
with multiples of 2

KIT

ADRIEN		EDO	BONN	NEW SKIN
AD		~~€ 55,50~~	~~€ 56,00~~	~~€ 50,00~~
		€ 44,40	€ 44,80	€ 40,00
JR		~~€ 54,00~~	~~€ 54,00~~	~~€ 49,00~~
		€ 43,20	€ 43,20	€ 39,20

2029 ANIKA

€ 34,50 Adult
HM1E0C
S»XXL

€ 33,50 Junior
HM1E1C
YXS-XXS-XS

FUTURE 100% Polyester (recycled)- 140 g/mq

- *Manica raglan, inserti laterali in contrasto*
- *Collo a giro in costina*
- *Logo ricamato*
- *Vestibilità regolare*

OEKO TEX® STANDARD 100
25CX00124
CENTROCOT

- *Raglan sleeves with contrasting side inserts*
- *Ribbed crew neck*
- *Embroidered logo*
- *Regular fit*

Global Recycled Standard
©TextileExchange
Main Fabric
100% GRS Recycled Polyester
Certified by **ICEA**
ICEA-TX-3514

- *Mangas raglán con inserciones laterales en contraste*
- *Cuello redondo acanalado*
- *Logo bordado*
- *Corte regular*

KIT ANIKA

	VOLLEYBALL	PREMIER	CARYS 3.0	AMAZON PRO
AD	~~€ 66,00~~	~~€ 66,00~~	~~€ 57,00~~	~~€ 57,00~~
	€ 52,80	€ 52,80	€ 45,60	€ 45,60
JR	~~€ 64,00~~	~~€ 65,00~~	~~€ 56,00~~	~~€ 56,00~~
	€ 51,20	€ 52,00	€ 44,80	€ 44,80

SPECIAL ORDER

AMANDA

IT FITS LIKE EDEN

€ 41,00 Adult **HM1C3C** *S»XXL*

€ 41,00 Junior **HM1C4C** *YXS-XXS-XS*

MIN. 50 PCS
min. 10 per size
with multiples of 2

2029 ARCO

€ 41,00 Adult **HM1B0C** *S»4XL*

€ 41,00 Junior **HM1B1C** *YXS-XXS-XS*

FUTURE 100% Polyester (recycled)- 140 g/mq

- *Manica raglan, inserti laterali in contrasto, spacchetto sul fondo*
- *Collo a camicia con due bottoni*
- *Logo ricamato*
- *Vestibilità semi aderente*

- *Raglan sleeves with contrasting side inserts and side slits at the hem*
- *Shirt collar with two buttons*
- *Embroidered logo*
- *Semi-fitted fit*

- *Mangas raglán con inserciones laterales en contraste y aberturas en el bajo*
- *Cuello tipo camisa con dos botones*
- *Logo bordado*
- *Corte semi-ajustado*

OEKO TEX® STANDARD 100 25CX00124 CENTROCOT

Global Recycled Standard
Main Fabric
100% GRS Recycled Polyester
Certified by **ICEA**
ICEA-TX-3514

RECOMMENDEND COMBINATION

ARCO
CODY - REGULO - MYRON - MATTY

2029 ARIS

€ 74,50 Adult **HG1L0Z** *S»3XL*

€ 74,50 Junior **HG1L1Z** *YXS-XXS-XS*

KAMELIA 80% cotton 20% polyester - 290 g/mq
ELASTIC_TRICOT 100% polyester - 200 g/mq

- *Manica raglan, inserti laterali in contrasto*
- *Cerniera full-zip e cappuccio regolabile con laccioli*
- *Polsino e fascione in costina*
- *Tasche laterali con cerniera*
- *Vestibilità regolare*

- *Raglan sleeves with contrasting side inserts*
- *Full-zip closure and adjustable hood with drawstrings*
- *Ribbed cuffs and hem*
- *Side zip pockets*
- *Regular fit*

- *Mangas raglán con inserciones laterales en contraste*
- *Cierre completo con cremallera y capucha ajustable con cordones*
- *Puños y cintura en canalé*
- *Bolsillos laterales con cremallera*
- *Corte regular*

OEKO TEX® STANDARD 100 074744.O CENTROCOT

RECOMMENDEND COMBINATION

ARIS
DENALI - LAYLA - COOK 3.0 -MYRON - MATTY

00280
white/navy

01500
blue/white

00500
red/white

01910
navy/red

01920
navy/yellow

01900
navy/white

02500
black/white

02510
black/red

11980
petrol blue/white

2029 AMEDEO

€ 44,00 Adult
HG1J0Z
S»4XL

€ 40,50 Junior
HG1J1Z
YXS-XXS-XS

ELASTIC_TRICOT 100% polyester - 200 g/mq

2029 ALICE

€ 44,00 Adult
HG1K0Z
S»XXL

€ 40,50 Junior
HG1K1Z
YXS-XXS-XS

ELASTIC_TRICOT 100% polyester - 200 g/mq

- *Manica raglan, inserti laterali in contrasto*
- *Cerniera full-zip e collo alto*
- *Polsino e fascione in costina*
- *Tasche laterali con cerniera*
- *Vestibilità regolare*

- *Raglan sleeves with contrasting side inserts*
- *Full-zip closure and high collar*
- *Ribbed cuffs and hem*
- *Side zip pockets*
- *Regular fit*

- *Mangas raglán con inserciones laterales en contraste*
- *Cierre completo con cremallera y cuello alto*
- *Puños y cintura en canalé*
- *Bolsillos laterales con cremallera*
- *Corte regular*

OEKO TEX® STANDARD 100
074744.0
CENTROCOT

RECOMMENDEND COMBINATION

AMEDEO
MYRON - MATTY - MILO 3.0 - CLAYTON 3.0 - FLANN

ALICE
MYRON - MATTY - VANESSA 3.0 - VALERY - FLANN

2029 ALFONSO

€ 44,50 Adult **HG1F0Z** *S»3XL*

€ 43,50 Junior **HG1F1Z** *YXS-XXS-XS*

WARM-UP 100% polyester - 160 g/mq
ELASTIC_TRICOT 100% polyester - 200 g/mq

- *Manica raglan*
- *Cerniera half-zip e collo alto*
- *Polsino in costina*
- *Tasche laterali con cerniera*

- *Coulisse con fermalaccioli sul fondo*
- *Vestibilità regolare*

- *Raglan sleeves*
- *Half-zip closure and high collar*
- *Ribbed cuffs*
- *Side zip pockets*
- *Drawstring with toggles at the hem*
- *Regular fit*

- *Mangas raglán*
- *Cierre parcial con cremallera y cuello alto*
- *Puños en canalé*
- *Bolsillos laterales con cremallera*
- *Cordón ajustable con tope en el bajo*
- *Corte regular*

OEKO TEX® STANDARD 100 074744.0 CENTROCOT

RECOMMENDEND COMBINATION

ALFONSO
FLANN - JOKER - JAN - MYRON - MATTY

PRINT iD

Look CURTIS

05210 white/blue/navy | 00410 white/navy/red | 00670 red/black/white | 02850 orange/black/white | 00870 yellow/blue/white | 05660 yellow/black/white

01070 green/black/white | 03260 maroon/black/white | 06710 blue/white/navy | 07320 navy/white/yellow | 04210 navy/white/red | 08140 black/white/anthracite

2026 CURTIS

€ 39,00	€ 38,00
Adult	Junior
GM1D0C	**GM1D1C**
S»3XL	*YXS-XXS-XS*

MUNDIAL 100% polyester - 145 g/mq
SKIN 100% polyester - 125 g/mq

- *Manica a giro con polso*
- *Collo a giro e parasudore interno elastico*
- *Inserto sbieco in tessuto Skin*
- *Fondo maglia con orlo*

- *Set-in sleeves with cuff*
- *Crew neck with stretched inner neck tape*
- *Skin fabric inserts and bias binding*
- *Hemmed shirt bottom*

- *Manga pegada con puño*
- *Cuello redondo y banda de sudor elástica interior*
- *Insertos y bies de tejido Skin*
- *fundo de la camiseta con dobladillo*

OEKO TEX® STANDARD 100 074744.O CENTROCOT

KIT CURTIS

	BARNEY	EDO	NEW SKIN
AD	~~€ 60,50~~ € 48,40	~~€ 60,00~~ € 48,00	~~€ 54,50~~ € 43,60
JR	~~€ 58,50~~ € 46,80	~~€ 58,50~~ € 46,80	~~€ 53,50~~ € 42,80

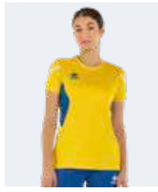

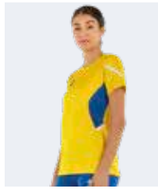

2026 CORINNE

€ 39,00 Adult **GM1E0C** *S»XXL*

€ 38,00 Junior **GM1E1C** *YXS-XXS-XS*

MUNDIAL 100% polyester - 145 g/mq
SKIN 100% polyester - 125 g/mq

- *Manica a giro con polso*
- *Collo a giro e parasudore interno elastico*
- *Inserto sbieco in tessuto Skin*
- *Fondo maglia con orlo*

- *Set-in sleeves with cuff*
- *Crew neck with stretched inner neck tape*
- *Skin fabric inserts and bias binding*
- *Hemmed shirt bottom*

- *Manga pegada con puño*
- *Cuello redondo y banda de sudor elástica interior*
- *Insertos y bies de tejido Skin*
- *fundo de la camiseta con dobladillo*

OEKO TEX® STANDARD 100 074744.0 CENTROCOT

KIT CORINNE

	PREMIER	CARYS 3.0	AMAZON PRO	EDO	NEW SKIN
AD	~~€ 70,50~~	~~€ 61,50~~	~~€ 61,50~~	~~€ 60,00~~	~~€ 54,50~~
	€ 56,40	€ 49,20	€ 49,20	€ 48,00	€ 43,60
JR	~~€ 69,50~~	~~€ 60,50~~	~~€ 60,50~~	~~€ 58,50~~	~~€ 53,50~~
	€ 55,60	€ 48,40	€ 48,40	€ 46,80	€ 42,80

05210 white/blue/navy | 00410 white/navy/red | 00670 red/black/white | 02850 orange/black/white | 00870 yellow/blue/white | 05660 yellow/black/white

01070 green/black/white | 03260 maroon/black/white | 06710 blue/white/navy | 07320 navy/white/yellow | 04210 navy/white/red | 08140 black/white/anthracite

05210 white/blue/navy | 19100 white/black/anthracite | 00410 white/navy/red | 00670 red/black/white | 04270 yellow/navy/white | 05660 yellow/black/white

02850 orange/black/white | 01070 green/black/white | 06710 blue/white/navy | 07320 navy/white/yellow | 04210 navy/white/red | 08140 black/white/anthracite

SPECIAL ORDER

CORDELL

IT FITS LIKE TI-MOTHY SLEEVELESS

€ 35,50 Adult **PMLZ3S** *S»3XL*

€ 34,00 Junior **PMLZ4S** *YXS-XXS-XS*

MIN. 50 PCS
min. 10 per size
with multiples of 2

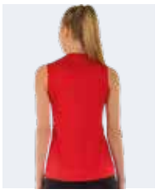

2026

CARRY

€ 35,50 Adult **GM1G0S** *S»3XL*

€ 34,00 Junior **GM1G1S** *YXS-XXS-XS*

MUNDIAL 100% polyester - 145 g/mq
SKIN 100% polyester - 125 g/mq

- *Maglia smanicata con collo a giro e parasudore interno elastico*
- *Inserto sbieco in tessuto Skin*
- *Fondo maglia con orlo*

- *Sleeveless shirt with crew neck and stretched inner neck tape*
- *Skin fabric inserts and bias binding*
- *Hemmed shirt bottom*

- *Camiseta sin mangas con cuello redondo y banda de sudor elástica interior*
- *Insertos y bies de tejido Skin*
- *fundo de la camiseta con dobladillo*

OEKO TEX® STANDARD 100 074744.0 CENTROCOT

KIT CARRY

	VOLLEYBALL	PREMIER	AMAZON PRO	CARYS 3.0
AD	~~€ 67,00~~	~~€ 67,00~~	~~€ 58,00~~	~~€ 58,00~~
	€ 53,60	€ 53,60	€ 46,40	€ 46,40
JR	~~€ 64,50~~	~~€ 65,50~~	~~€ 56,50~~	~~€ 56,50~~
	€ 51,60	€ 52,40	€ 45,20	€ 45,20

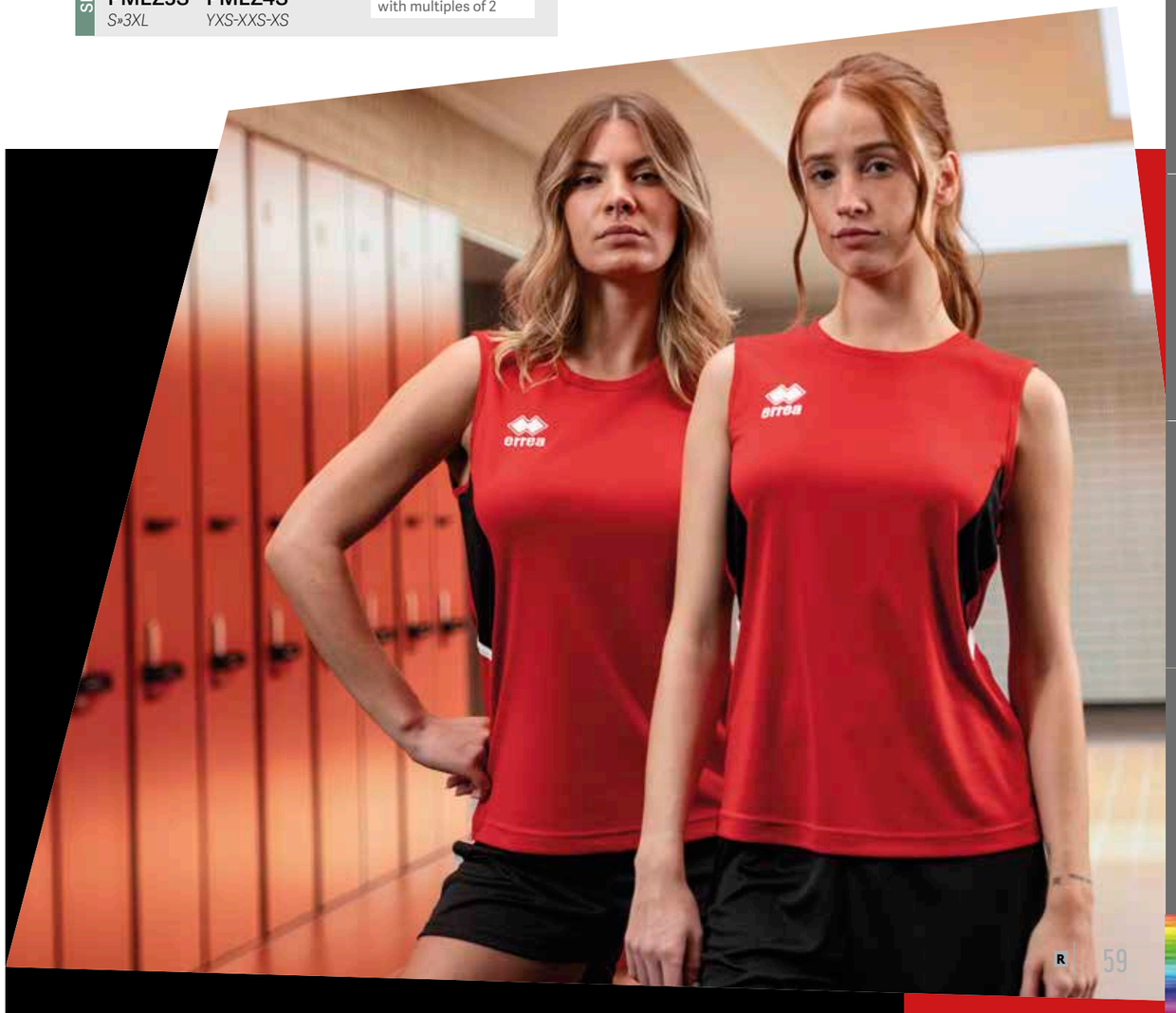

05210
white/blue/navy

00410
white/navy/red

06710
blue/white/navy

00670
red/black/white

01070
green/black/white

07320
navy/white/yellow

04210
navy/white/red

08140
black/white/anthracite

2026 CLARK

€ 43,00 Adult **GM0Q0C** *S»4XL*

€ 43,00 Junior **GM0Q1C** *YXS-XXS-XS*

MUNDIAL 100% polyester - 145 g/mq
SKIN 100% polyester - 125 g/mq

2026 CARMEN

€ 43,00 Adult **GM0R0C** *S»XXL*

€ 43,00 Junior **GM0R1C** *XS*

MUNDIAL 100% polyester - 145 g/mq
SKIN 100% polyester - 125 g/mq

OEKO TEX® STANDARD 100
074744.0 CENTROCOT

- *Manica a giro con polso*
- *Collo a camicia con 2 bottoni*
- *Inserto sbieco in tessuto Skin*
- *Fondo maglia con orlo*

- *Set-in sleeves with cuff*
- *Shirt collar with 2 buttons*
- *Skin fabric inserts and bias binding*
- *Hemmed shirt bottom*

- *Manga pegada con puño*
- *Cuello de camisa con 2 botones*
- *Insertos y bies de tejido Skin*
- *fundo de la camiseta con dobladillo*

RECOMMENDEND COMBINATION

CLARK
CODY - REGULO - MYRON - MATTY

CARMEN
CODY - CARLY - REGULO - MYRON - MATTY

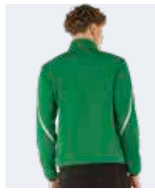

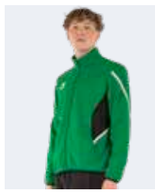

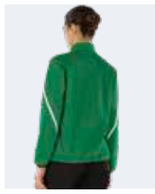

2026 CHRISTOPHER

€ 46,00	€ 43,50	€ 43,50
Adult	Junior	Kid
GG0O0Z	**GG0O1Z**	**GG0O2Z**
S»3XL	*YXS-XXS-XS*	*2YXS*

PIQUET 100% polyester - 215 g/mq
FULL 100% polyester - 240 g/mq

2026 CRISTINE

€ 46,00	€ 43,50
Adult	Junior
GG0P0Z	**GG0P1Z**
S»XXL	*YXS-XXS-XS*

PIQUET 100% polyester - 215 g/mq
FULL 100% polyester - 240 g/mq

OEKO TEX® STANDARD 100 074744.0 CENTROCOT

- *Cerniera full-zip*
- *Polsini e fondo con bidding elasticizzato*
- *Tasche laterali con zip*
- *Inserti laterali in contrasto*

- *Full zip*
- *Cuffs and hem with elasticated binding*
- *Zipped side pockets*
- *Contrasting side panels*

- *Cremallera completa*
- *Puños y dobladillo con ribete elástico*
- *Bolsillos laterales con cremallera*
- *Insertos laterales en contraste*

RECOMMENDEND COMBINATION

CHRISTOPHER
VIRGO - MILO 3.0 - CLAYTON 3.0 - KEY - FLANN

CRISTINE
VIRGO - VANESSA 3.0 - VALERY - KEY - FLANN

05210
white/blue/navy

00410
white/navy/red

06710
blue/white/navy

00670
red/black/white

01070
green/black/white

07320
navy/white/yellow

04210
navy/white/red

08140
black/white/anthracite

05210
white/blue/navy

00410
white/navy/red

00670
red/black/white

01070
green/black/white

06710
blue/white/navy

07320
navy/white/yellow

04210
navy/white/red

08140
black/white/anthracite

2026

CLANCY

€ 62,50
Adult
GG0N0Z
S»3XL

€ 62,50
Junior
GG0N1Z
YXS-XXS-XS

BASIC 100% polyester - 200 g/mq
FULL 100% polyester - 240 g/mq

- *Cerniera full-zip e cappuccio regolabile con laccioli*
- *Polsini e fascione in costina elasticizzata*
- *Tasche laterali con cerniera*
- *Inserti laterali in contrasto*

- *Full zip and adjustable drawstring hood*
- *Stretched ribbed cuffs and waistband*
- *Zipped side pockets*
- *Contrasting side panels*

- *Cremallera completa y capucha ajustable con cordones*
- *Puños y fundo de punto acanalado elástico*
- *Bolsillos laterales con cremallera*
- *Insertos laterales en contraste*

OEKO TEX® STANDARD 100
074744.O
CENTROCOT

RECOMMENDEND COMBINATION

CLANCY
MILO 3.0 - VANESSA 3.0 - FLANN - KEY - NEVIS 3.0

05210
white/blue/navy

00410
white/navy/red

00670
red/black/white

01070
green/black/white

06710
blue/white/navy

07320
navy/white/yellow

04210
navy/white/red

08140
black/white/anthracite

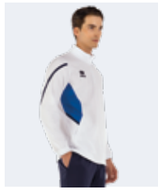

2026 CHARLES

€ 44,00
Adult
GG0Q0Z
S»3XL

€ 42,50
Junior
GG0Q1Z
YXS-XXS-XS

WARM-UP 100% polyester - 160 g/mq
FULL 100% polyester - 240 g/mq

- *Cerniera half-zip*
- *Fondo manica con elastico*
- *Coulisse con fermalacciolo sul fondo*
- *Tasche laterali con zip*
- *Inserti laterali in contrasto*

- *Half-length zip*
- *Sleeves with stretched cuffs*
- *Drawstring with stopper at the bottom*
- *Zipped side pockets*
- *Contrasting side panels*

- *Cremallera hasta media altura*
- *Puño con elastico*
- *Coulisse de ajuste en el fundo*
- *Bolsillos laterales con cremallera*
- *Insertos laterales en contraste*

OEKO TEX® STANDARD 100
074744.0
CENTROCOT

RECOMMENDEND COMBINATION

CHARLES
FLANN - JOKER - JAN

Look MARK

2026 MARK

€ 37,00
Adult
GM1V0C
S»3XL

€ 36,00
Junior
GM1V1C
YXS-XXS-XS

SKIN 100% polyester - 125 g/mq

- *Manica a giro con polso*
- *Collo a giro e parasudore interno elastico*
- *Inserto in tessuto Skin*
- *Fondo maglia con orlo*

- *Set-in sleeves with cuffs*
- *Crew neck with stretched inner neck tape*
- *Skin fabric inserts*
- *Hemmed shirt bottom*

- *Manga pegada con puño*
- *Cuello redondo y banda de sudor elástica interior*
- *Insertos de tejido Skin*
- *fundo de la camiseta con dobladillo*

OEKO TEX® STANDARD 100
074744.O
CENTROCOT

KIT

MARK		BARNEY	BONN	SHORT PRO	NEW SKIN
	AD	~~€ 58,50~~	~~€ 58,50~~	~~€ 57,50~~	~~€ 52,50~~
		€ 46,80	€ 46,80	€ 46,00	€ 42,00
	JR	~~€ 56,50~~	~~€ 56,50~~	~~€ 56,50~~	~~€ 51,50~~
		€ 45,20	€ 45,20	€ 45,20	€ 41,20

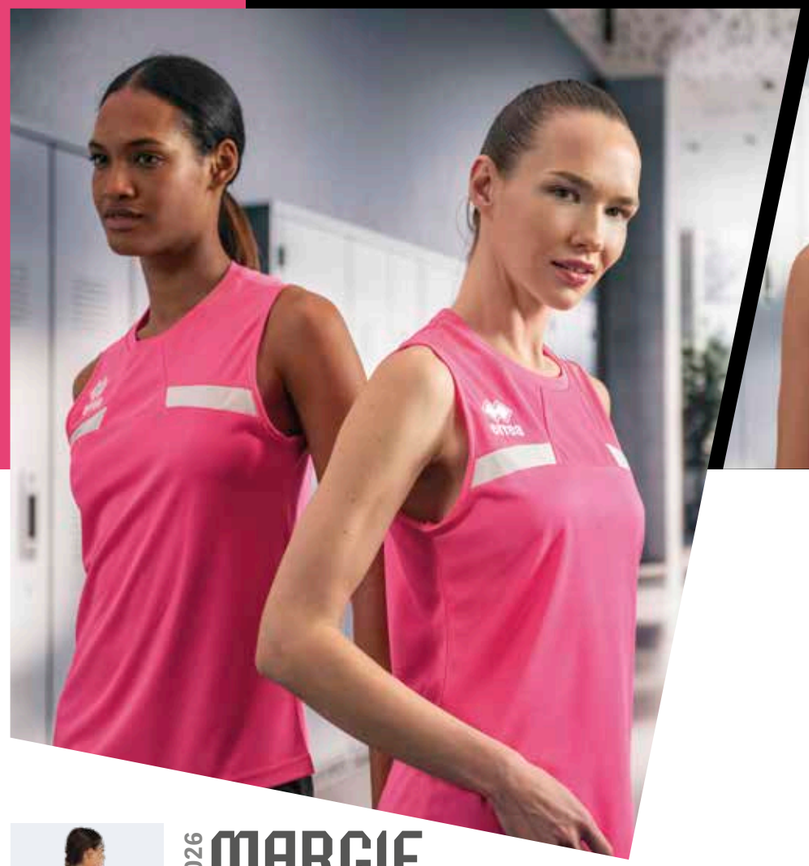

2026 MARGIE

€ 36,00
Adult
GM2C0S
S»XXL

€ 34,50
Junior
GM2C1S
YXS-XXS-XS

MUNDIAL 100% polyester - 145 g/mq

- *Maglia smanicata con collo a giro e parasudore interno elastico*
- *Inserto in tessuto Mundial*
- *Fondo maglia con orlo*

- *Sleeveless shirt with crew neck and stretched inner neck tape*
- *Inserts binding in Mundial fabric*
- *Hemmed shirt bottom*

- *Camiseta sin mangas con cuello redondo y banda de sudor elástica interior*
- *Insertos de tejido Mundial*
- *fundo de la camiseta con dobladillo*

OEKO TEX® STANDARD 100
074744.0
CENTROCOT

KIT MARGIE

	VOLLEYBALL	PREMIER	CARYS 3.0	AMAZON PRO
AD	~~€ 67,50~~ € 54,00	~~€ 67,50~~ € 54,00	~~€ 58,50~~ € 46,80	~~€ 58,50~~ € 46,80
JR	~~€ 65,00~~ € 52,00	~~€ 66,00~~ € 52,80	~~€ 57,00~~ € 45,60	~~€ 57,00~~ € 45,60

2026 MELVIN

€ 42,00 Adult **GM1X0C** *S»3XL*

€ 42,00 Junior **GM1X1C** *XXS-XS*

MUNDIAL 100% polyester - 145 g/mq

- *Manica a giro con polso*
- *Collo a camicia con 2 bottoni*
- *Inserto in tessuto Mundial*
- *Fondo maglia con orlo e spacchetto*

- *Set-in sleeves with cuff*
- *Shirt collar with 2 buttons*
- *Inserts binding in Mundial fabric*
- *Hemmed splitted shirt bottom*

- *Manga pegada con puño*
- *Cuello de camisa con 2 botones*
- *Insertos de tejido Mundial*
- *fundo de la camiseta con dobladillo y abertura*

OEKO TEX® STANDARD 100 074744.O CENTROCOT

RECOMMENDEND COMBINATION

MELVIN
CODY - REGULO - MYRON - MATTY

00280
white/navy

00500
red/white

03100
maroon/white

00900
green/white

01500
blue/white

01900
navy/white

84830
military green/white

02500
black/white

2026 MICK

€ 45,50 Adult
GG0T0Z
S»3XL

€ 44,00 Junior
GG0T1Z
YXS-XXS-XS

PIQUET 100% polyester - 215 g/mq

- *Cerniera full-zip*
- *Collo, polsi e fascione in costina*
- *Tasche laterali con zip*
- *Inserto contrasto*

- *Full zip*
- *Ribbed collar, cuffs, and waistband*
- *Zipped side pockets*
- *Contrasting inserts*

- *Cremallera completa*
- *Cuello, puños y cintura de canalé*
- *Bolsillos laterales con cremallera*
- *Insertos en contraste*

OEKO TEX® STANDARD 100
074744.O
CENTROCOT

RECOMMENDEND COMBINATION

MICK
VIRGO - MILO 3.0 - VANESSA 3.0 - CLAYTON 3.0 - VALERY - KEY - FLANN

00280
white/navy

00500
red/white

03100
maroon/white

00900
green/white

01500
blue/white

01900
navy/white

84830
military green/white

02500
black/white

2026 MATT

€ 43,50	€ 42,50
Adult	Junior
GG0S0Z	**GG0S1Z**
S»3XL	*XXS-XS*

WARM-UP 100% polyester - 160 g/mq

- *Girocollo polsini e fascione in costina elasticizzata*
- *Parasudore interno elastico*
- *Tasche laterali con cerniera*
- *Inserto in contrasto*

- *Crew neck, cuffs, and waistband in elasticated rib*
- *Stretched inner neck tape*
- *Zipped side pockets*
- *Contrasting inserts*

- *Cuello redondo, puños y cintura de canalé elástico*
- *Cinta elástica interna en el cuello*
- *Bolsillos laterales con cremallera*
- *Ribete en contraste*

OEKO TEX® STANDARD 100
074744.0
CENTROCOT

RECOMMENDEND COMBINATION

MATT
FLANN - JOKER - JAN

Look CLASSIC

2030 EVERTON

€ 29,50	€ 29,50	€ 29,50
Adult	Junior	Kid
EM1R0C	**EM1R1C**	**EM1R2C**
S»3XL	*YXS-XXS-XS*	*2YXS*
		Only white, red, blue and navy

UTILITY 100% polyester - 145 g/mq

- *Manica a giro*
- *Collo a giro con parasudore interno elastico*
- *Cuciture con copertura a tre aghi in contrasto*
- *Inserti laterali per una migliore vestibilità*

- *Set-in sleeves*
- *Crew neck with stretched inner neck tape*
- *Three-needle overstitching in contrasting colour*
- *Side panels for better fit*

- *Manga pegada*
- *Cuello redondo con banda de sudor interior elástica*
- *Costuras de recubrimiento con tres agujas en contraste*
- *Inserciones laterales para un mejor ajuste*

OEKO TEX® STANDARD 100 074744.O CENTROCOT

KIT EVERTON

	BONN	EDO	SHORT PRO	NEW SKIN
AD	~~€ 51,00~~	~~€ 50,50~~	~~€ 50,00~~	~~€ 45,00~~
	€ 40,80	€ 40,40	€ 40,00	€ 36,00
JR	~~€ 50,00~~	~~€ 50,00~~	~~€ 50,00~~	~~€ 45,00~~
	€ 40,00	€ 40,00	€ 40,00	€ 36,00
KID	~~€ 50,00~~	~~€ 50,00~~	~~€ 50,00~~	~~€ 45,00~~
	€ 40,00	€ 40,00	€ 40,00	€ 36,00

00010 white · 00150 maroon · 00020 red · 00130 orange · 00030 yellow · 03310 yellow fluo · 03320 green fluo · 00040 green · 68850 military green

00050 sky blue · 35990 cyan · 00070 blue · 00090 navy · 00120 black · 00180 anthracite · 00060 fuchsia · 00140 purple · 04810 petrol blue

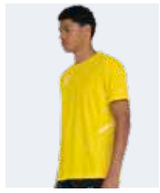

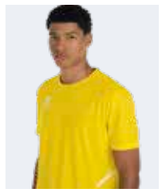

2030 MARVIN

€ 19,00	€ 19,00	€ 19,00
Adult	Junior	Kid
GM1F0C	**GM1F1C**	**GM1F2C**
S»3XL	*YXS-XXS-XS*	*2YXS*

SKIN 100% polyester - 125 g/mq

- *Manica a giro*
- *Collo a giro con parasudore interno elastico*
- *Inserti laterali per una migliore vestibilità*
- *Sbieco sui fianchi in tessuto Skin*

- *Set-in sleeves*
- *Crew neck with stretched inner neck tape*
- *Side panels for better fit*
- *Skin fabric Bias binding on sides*

- *Manga pegada*
- *Cuello redondo con banda de sudor elástica interior*
- *Insertos laterales para un mejor ajuste*
- *Bies en los laterales de tejido Skin*

OEKO TEX® STANDARD 100 074744.O CENTROCOT

KIT MARVIN

	SHORT PRO	NEW SKIN
AD	~~€ 39,50~~ € 31,60	~~€ 34,50~~ € 27,60
JR	~~€ 39,50~~ € 31,60	~~€ 34,50~~ € 27,60
KID	~~€ 39,50~~ € 31,60	~~€ 34,50~~ € 27,60

2030 LEONARD

€ 28,50	€ 28,50
Adult	Junior
HM0H0C	**HM0H1C**
S»3XL	*YXS-XXS-XS*

SKIN 100% polyester - 125 g/mq

- *Manica raglan*
- *Collo a V bicolore con parasudore interno elastico*
- *Polsi manica corta bicolore*

- *Raglan sleeves*
- *V-neck with stretched inner neck tape*
- *Short sleeve cuffs in two-tone*

- *Manga raglán*
- *Cuello de pico con banda de sudor interior elástica*
- *Puños de manga corta bicolor*

OEKO TEX® STANDARD 100 074744.O CENTROCOT

KIT

LEONARD	BONN	SHORT PRO	NEW SKIN
AD	~~€ 50,00~~	~~€ 49,00~~	~~€ 44,00~~
	€ 40,00	€ 39,20	€ 35,20
JR	~~€ 49,00~~	~~€ 49,00~~	~~€ 44,00~~
	€ 39,20	€ 39,20	€ 35,20

00010 white	00150 maroon	00020 red	03340 orange fluo	03330 fuchsia fluo	00030 yellow	03310 yellow fluo
03320 green fluo	00040 green	35990 cyan	00070 blue	00090 navy	00120 black	

2030 MARION

€ 29,50	€ 29,50
Adult	Junior
EM1T0C	**EM1T1C**
S»XXL	*YXS-XXS-XS*

UTILITY 100% polyester - 145 g/mq

- *Manica a giro*
- *Collo a giro con parasudore interno elastico*
- *Cuciture con copertura a tre aghi in contrasto*
- *Fianchette laterali per una migliore vestibilità*

- *Set-in sleeves*
- *Crew neck with stretched inner neck tape*
- *Three-needle overstitching in contrasting colour*
- *Side panels for better fit*

- *Manga pegada*
- *Cuello redondo con banda de sudor interior elástica*
- *Costuras de recubrimiento de tres agujas en contraste*
- *Paneles laterales para un mejor ajuste*

OEKO TEX® STANDARD 100 074744.O CENTROCOT

KIT MARION

	VOLLEYBALL	CARYS 3.0	AMAZON PRO	EDO	SHORT PRO	NEW SKIN
AD	~~€ 61,00~~ € 48,80	~~€ 52,00~~ € 41,60	~~€ 52,00~~ € 41,60	~~€ 50,50~~ € 40,40	~~€ 50,00~~ € 40,00	~~€ 45,00~~ € 36,00
JR	~~€ 60,00~~ € 48,00	~~€ 52,00~~ € 41,60	~~€ 52,00~~ € 41,60	~~€ 50,00~~ € 40,00	~~€ 50,00~~ € 40,00	~~€ 45,00~~ € 36,00

2030 ALISON

€ 28,50 Adult **FM740S** *S»3XL*

€ 28,50 Junior **FM741S** *YXS-XXS-XS*

UTILITY 100% polyester - 145 g/mq

- *Collo a giro con parasudore interno elastico*
- *Cuciture con copertura a tre aghi in contrasto*

- *Crew neck with stretched inner neck tape*
- *Three-needle overstitching in contrasting colour*

- *Cuello redondo con banda de sudor interior elástica*
- *Costuras de recubrimiento de tres agujas en contraste*

OEKO TEX® STANDARD 100 074744.O CENTROCOT

SPECIAL ORDER

ALLAN

IT FITS LIKE TI-MOTHY SLEEVELESS

€ 28,50 Adult **PMJJ3S** *S»3XL*

€ 28,50 Junior **PMJJ4S** *YXS-XXS-XS*

MIN. 50 PCS
min. 10 per size
with multiples of 2

KIT ALISON

	VOLLEYBALL	AMAZON PRO
AD	~~€ 60,00~~ € 48,00	~~€ 51,00~~ € 40,80
JR	~~€ 59,00~~ € 47,20	~~€ 51,00~~ € 40,80

00280 white/navy | 00500 red/white | 01500 blue/white | 01900 navy/white | 02500 black/white

2027 VIENNA

€ 43,50 Adult **GM1C0C** *S»3XL*

€ 43,00 Junior **GM1C1C** *XXS-XS*

B-HIVE 100% polyester - 135 g/mq
SKIN 100% polyester - 125 g/mq

- *Manica a giro con polso*
- *Collo a camicia con 2 bottoni*
- *Spacchetti laterali*

- *Set-in sleeves with cuff*
- *Shirt collar with 2 buttons*
- *Side splits*

- *Manga pegada con puño*
- *Cuello de camisa con 2 botones*
- *Aberturas laterales*

OEKO TEX® STANDARD 100 074744.O CENTROCOT

RECOMMENDEND COMBINATION

VIENNA
CODY - REGULO - MYRON - MATTY

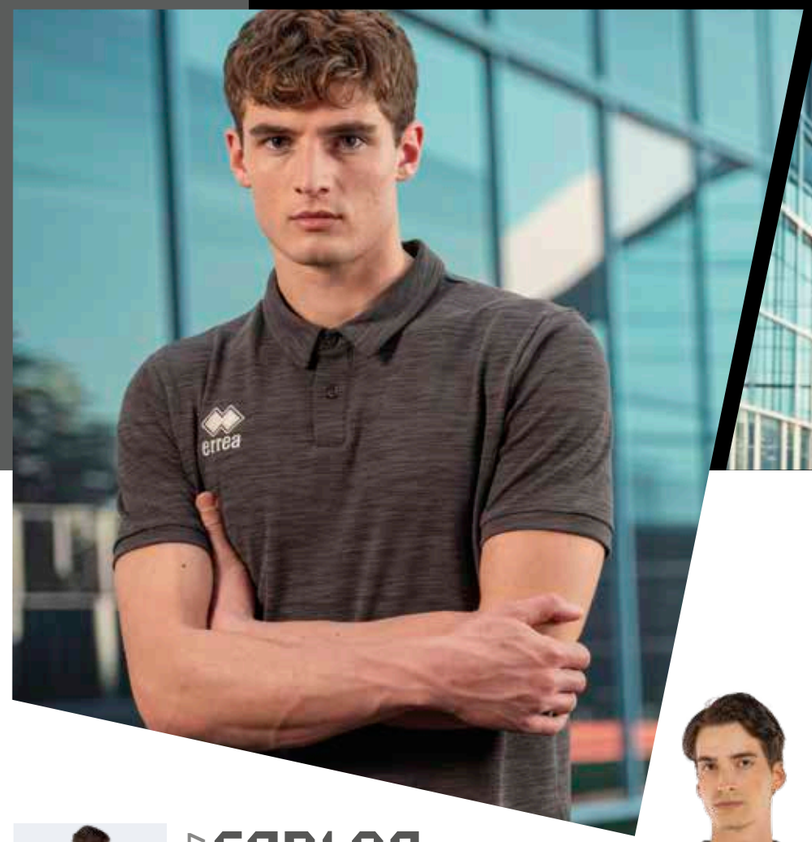

00050 sky blue | 00040 green | 00020 red | 00090 navy | 00180 anthracite

2027

CARLOS

€ 52,00

Adult

FM780C

S»4XL

COTTON PIQUET MELANGE
65% cotton - 35% polyester - 220 g/mq

- *Manica a giro*
- *Collo a camicia con due bottoni*
- *Spacchetti laterali*
- *Tessuto melange cotone- polyestere a doppia tintura.*

- *Set-in sleeves*
- *Shirt collar with two buttons*
- *Side splits*
- *Double dyed cotton-polyester mixed fabric*

- *Manga pegada*
- *Cuello de camisa con dos botones*
- *Aberturas laterales*
- *Tejido mixto de algodón y poliéster con doble tintura.*

OEKO TEX® STANDARD 100 074744.O CENTROCOT

RECOMMENDEND COMBINATION

CARLOS
CODY - REGULO - MYRON - MATTY

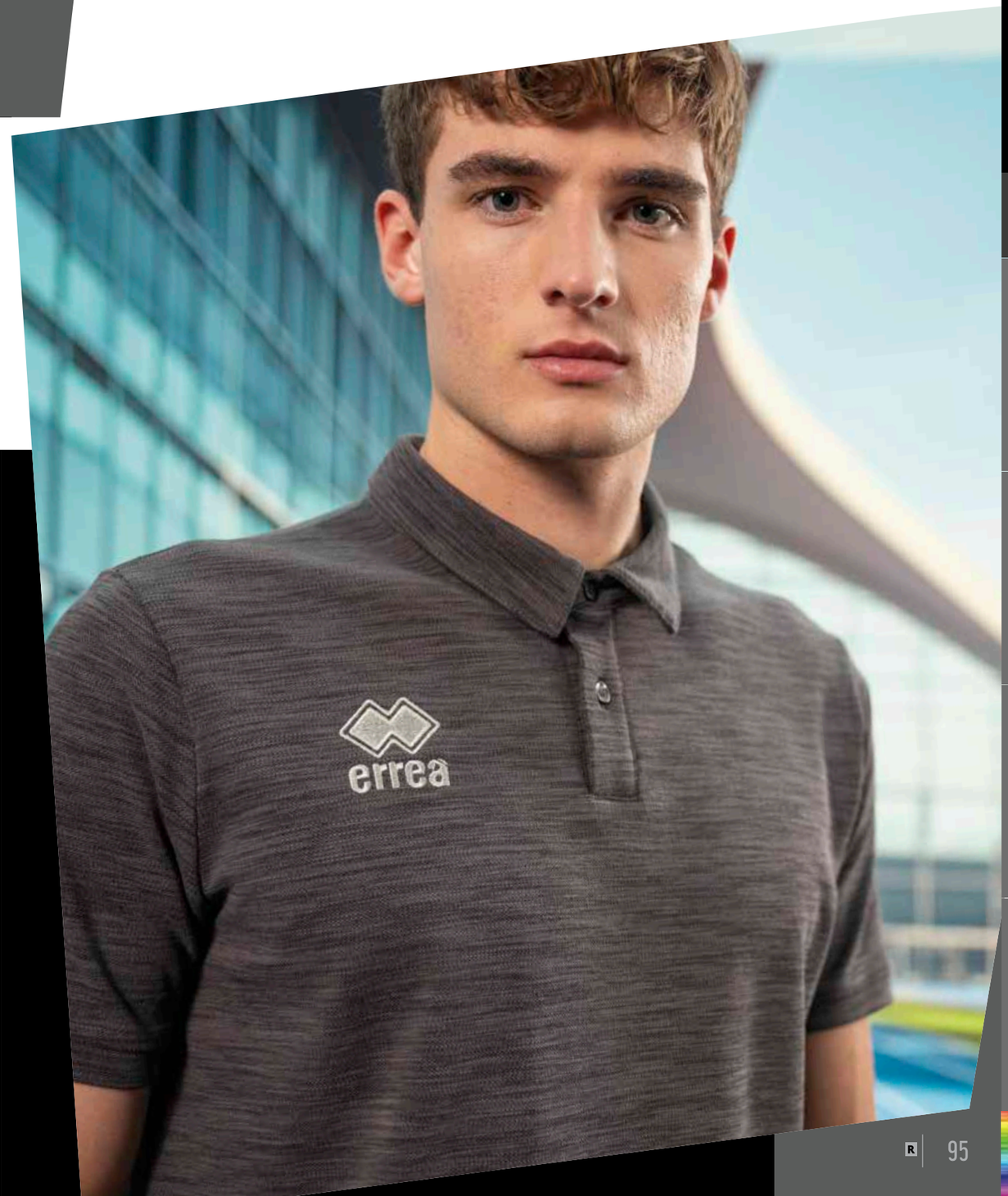

00090
navy

00120
black

00010
white

2027 CLASS

€ 52,00
Adult
GM2D0C
S»3XL

€ 52,00
Junior
GM2D1C
XS

COTTON 1186 - 100% cotton

- *Manica a giro con polso in tessuto*
- *Collo polo con 2 bottoni*
- *Spacchetti laterali sul fondo*

- *Set-in sleeves with fabric cuff*
- *Polo collar with 2 buttons*
- *Side splits at the bottom*

- *Manga pegada con puño de tela*
- *Cuello polo con dos botones*
- *Aberturas laterales en el fundo*

OEKO TEX® STANDARD 100
074744.O
CENTROCOT

RECOMMENDEND COMBINATION

CLASS
CODY - REGULO - MYRON - MATTY

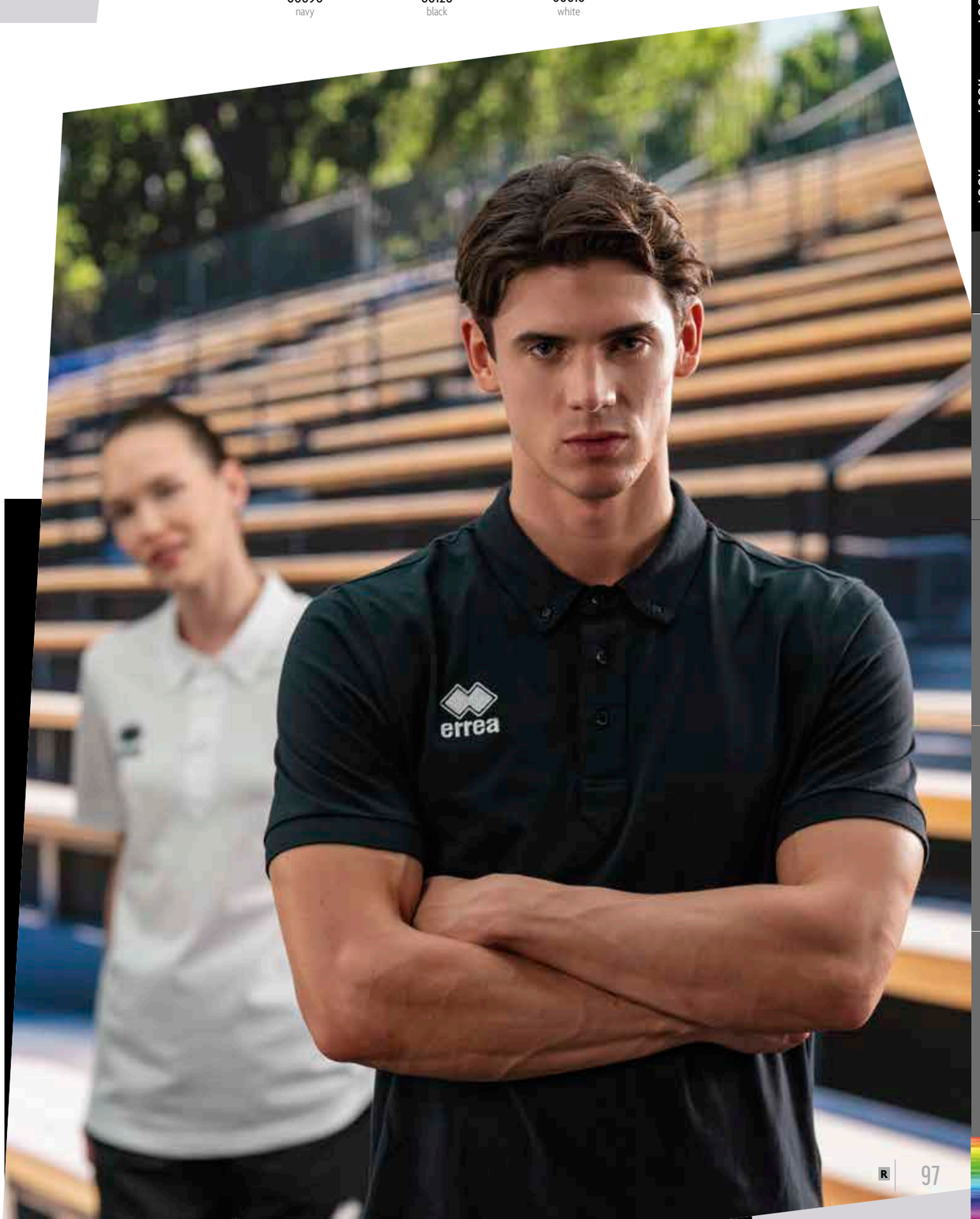

00010
white

00020
red

00040
green

00070
blue

00090
navy

00120
black

00150
maroon

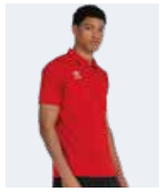

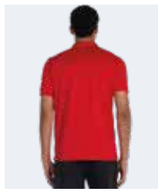

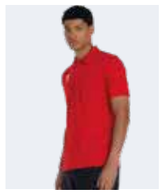

2030 ALEX

€ 39,00 Adult **GM0K0C** *S»5XL*

€ 39,00 Junior **GM0K1C** *YXS-XXS-XS*

MUNDIAL 100% polyester - 145 g/mq

2030 ALEXIS

€ 39,00 Adult **GM0L0C** *S»XXL*

€ 39,00 Junior **GM0L1C** *YXS-XXS-XS*

MUNDIAL 100% polyester - 145 g/mq

OEKO TEX® STANDARD 100 074744.O CENTROCOT

- *Manica a giro con polso in tessuto*
- *Collo polo con 2 bottoni*

- *Set-in sleeves with fabric cuff*
- *Polo collar with 2 buttons*

- *Manga pegada con puño de tela*
- *Cuello polo con dos botones*

RECOMMENDEND COMBINATION

ALEX
CODY - REGULO - MYRON - MATTY

ALEXIS
CODY - CARLY - REGULO - MYRON - MATTY

2030 EVO POLO

€ 28,50 Adult **GM0Z0C** *S»3XL*

€ 28,50 Junior **GM0Z1C** *YXS-XXS-XS*

100% COTTON (PIQUET)- 180 g/mq

2030 EVO LS POLO

€ 31,50 Adult **GM0Z0L** *S»4XL*

€ 31,50 Junior **GM0Z1L** *YXS-XXS-XS*

100% COTTON (PIQUET)- 180 g/mq

- *Manica a giro con polso a m/lunga a costine*
- *Collo a camicia a costine con 2 bottoni*
- *Fondo maglia con orlo*

- *Set-in long sleeves with ribbed cuff*
- *Ribbed shirt collar with 2 buttons*
- *Hemmed shirt bottom*

- *Manga pegada larga con puño de punto acanalado*
- *Cuello de camisa acanalado con 2 botones*
- *fundo de la camiseta con dobladillo*

OEKO TEX® STANDARD 100 074744.O CENTROCOT

2030 EVO LADIES

POLO

€ 28,50 Adult **GM1A0C** *S»XXL*

€ 28,50 Junior **GM1A1C** *YXS-XXS-XS*

100% COTTON (PIQUET)- 180 g/mq

- *Manica a giro con polso a costine*
- *Collo a camicia a costine con 2 bottoni*
- *Fondo maglia con orlo*

- *Set-in sleeves with ribbed cuff*
- *Ribbed shirt collar with 2 buttons*
- *Hemmed shirt bottom*

- *Manga pegada con puño de punto acanalado*
- *Cuello de camisa acanalado con 2 botones*
- *fundo de la camiseta con dobladillo*

OEKO TEX® STANDARD 100 074744.O CENTROCOT

00010 white · 00090 navy · 17680 melange grey

00010 white · 00020 red · 00030 yellow · 00040 green · 00130 orange · 00150 maroon

00050 sky blue · 00070 blue · 00090 navy · 17680 melange grey · 00120 black

00010 white · 00020 red · 00070 blue · 00090 navy · 00120 black

00010 white | 00020 red | 00070 blue | 00090 navy | 00120 black

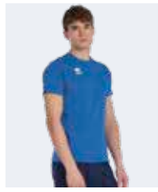

2030 EVO T-SHIRT

€ 14,00 Adult **GM0X0C** *S»5XL*

€ 14,00 Junior **GMOX1C** *YXS-XXS-XS*

100% COTTON - 140 g/mq

- *Manica a giro*
- *Girocollo*
- *Fondo maglia con orlo*

- *Set-in sleeves*
- *Crew neck*
- *Hemmed shirt bottom*

- *Manga pegada*
- *Cuello redondo*
- *fundo de la camiseta con dobladillo*

OEKO TEX® STANDARD 100 074744.O CENTROCOT

RECOMMENDEND COMBINATION

EVO
EDO - NEW SKIN - CODY - REGULO - MYRON - MATTY

31540
light melange grey

39050
melange navy

2030

COVEN

€ 19,50
Adult
EM0O0C
S»3XL

€ 19,50
Junior
EM0O1C
YXS-XXS-XS

100% COTTON - 160 g/mq

- *Manica a giro*
- *Collo a giro*
- *Tessuto melange*

- *Set-in sleeves*
- *Crew neck*
- *Melange fabric*

- *Manga corta pegada*
- *Cuello redondo*
- *Tejido melange*

OEKO TEX® STANDARD 100
074744.O
CENTROCOT

RECOMMENDEND COMBINATION

COVEN
EDO - NEW SKIN - CODY - REGULO - MYRON - MATTY

2030 EVO SINGLET

€ 14,00 Adult
GM0Y0S
S»5XL

€ 14,00 Junior
GM0Y1S
YXS-XXS-XS

100% COTTON - 140 g/mq

- *Maglia smanicata*
- *Collo a giro*
- *Fondo maglia con orlo*

- *Sleeveless shirt*
- *Crew neck*
- *Hemmed shirt bottom*

- *Camiseta sin mangas*
- *Cuello redondo*
- *fundo de la camiseta con dobladillo*

OEKO TEX® STANDARD 100 074744.O CENTROCOT

00010
white

00090
navy

00120
black

00010
white

00090
navy

00120
black

00070
blue

00020
red

03320
green fluo

2029 GALE

€ 22,00 Adult
HM0V0S
S»4XL

€ 22,00 Junior
HM0V1S
XS

UTILITY 100% polyester - 145 g/mq

- *Maglia smanicata*
- *Collo a giro*
- *Fondo maglia con orlo*

- *Sleeveless shirt*
- *Crew neck*
- *Hemmed shirt bottom*

- *Camiseta sin mangas*
- *Cuello redondo*
- *fundo de la camiseta con dobladillo*

OEKO TEX® STANDARD 100 074744.O CENTROCOT

RECOMMENDEND COMBINATION

GALE
SHORT PRO - NEW SKIN

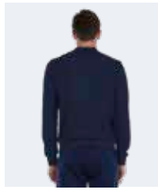

2030 MARKUS 3.0

€ 73,00 Adult
FG0O0Z
S»4XL

€ 73,00 Junior
FG0O1Z
XXS-XS

NIDO D'APE 100% polyester - 255 g/mq

- *Bomber con cerniera full-zip*
- *Collo polsi e fascione in costina elasticizzata*
- *Tasche laterali con cerniera*

- *Full-zip bomber jacket*
- *Collar, stretched ribbed cuffs, waistband and collar*
- *Zipped side pockets*

- *Sudadera bomber con cremallera completa*
- *Cuello, puños y cinturilla elásticos*
- *Bolsillos laterales con cremallera*

OEKO TEX® STANDARD 100
074744.O
CENTROCOT

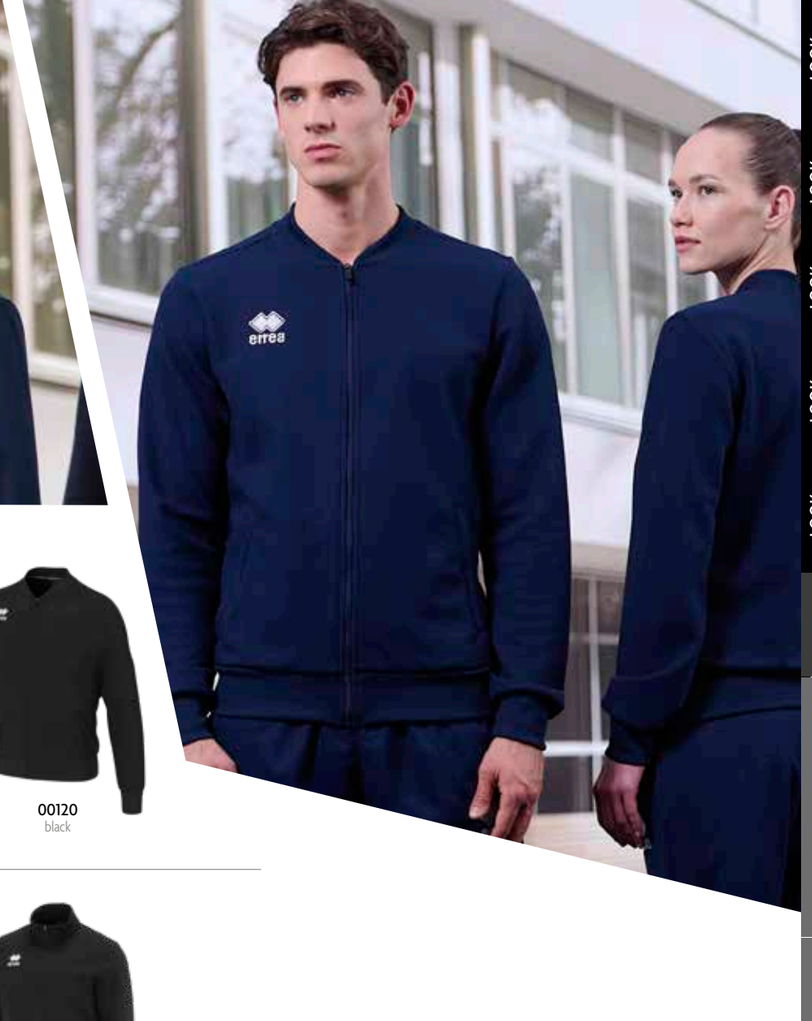

00090
navy

00120
black

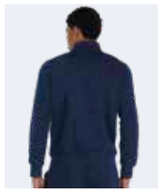

2030 DAVID

€ 65,00 Adult
FG0B0Z
S»3XL

€ 65,00 Junior
FG0B1Z
XS

KAMELIA 80% cotton 20% polyester - 290 g/mq

- *Felpa con cerniera full-zip*
- *Polsini e fascione in costina elasticizzata*
- *Tasche laterali*

- *Full-zip sweatshirt*
- *Stretched ribbed cuffs and waistband*
- *Side pockets*

- *Sudadera con cremallera completa*
- *Puños y cinturilla elásticos*
- *Bolsillos laterales*

OEKO TEX® STANDARD 100
074744.O
CENTROCOT

00090
navy

00120
black

RECOMMENDEND COMBINATION

MARKUS 3.0 - DAVID
DENALI - LAYLA - COOK 3.0 -MYRON - MATTY

00010 white | 00020 red | 00070 blue | 00090 navy | 00120 black | 00110 grey

2030 WIRE 3.0

€ 70,50	€ 70,50	€ 62,50
Adult	Junior	Kid
FG0M0Z	**FG0M1Z**	**FG0M2Z**
S»4XL	*YXS-XXS-XS*	*2YXS*

KAMELIA 80% cotton 20% polyester - 290 g/mq

2030 WITA

€ 70,50	€ 70,50
Adult	Junior
FG0N0Z	**FG0N1Z**
S»3XL	*XS*

KAMELIA 80% cotton 20% polyester - 290 g/mq

OEKO TEX® STANDARD 100 074744.0 CENTROCOT

- *Felpa con cerniera full-zip e cappuccio regolabile con laccioli*
- *Polsini e fascione in costina elasticizzata*
- *Tasche laterali*

- *Full-zip Hoodie with adjustable drawstring hood*
- *Stretched ribbed cuffs and waistband*
- *Side pockets*

- *Sudadera con cremallera completa y capucha ajustable con cordón*
- *Puños y cinturilla elástico*
- *Bolsillos laterales*

2030 WARREN 3.0

€ 59,00	€ 59,00	€ 56,00
Adult	Junior	Kid
FG0L0Z	**FG0L1Z**	**FG0L2Z**
S»4XL	*YXS-XXS-XS*	*2YXS*

KAMELIA 80% cotton 20% polyester - 290 g/mq

- *Felpa con cappuccio regolabile con laccioli*
- *Polsini e fascione in costina elasticizzata*

- *Hoodie with adjustable drawstring*
- *Stretched ribbed cuffs and waistband*

- *Sudadera con capucha ajustable con cordón*
- *Puños y cinturilla elástico*

OEKO TEX® STANDARD 100 074744.0 CENTROCOT

2030 SKYE 3.0

€ 56,00	€ 56,00
Adult	Junior
FG0J0Z	**FG0J1Z**
S»4XL	*XS*

KAMELIA 80% cotton 20% polyester - 290 g/mq

- *Collo a giro*
- *Colo, polsini e fascione in costina elasticizzata*

- *Crew neck sweatshirt*
- *Collar, cuffs, and waistband in elasticated rib*

- *Cuello redondo*
- *Cuello, puños y cintura de canalé elástico*

OEKO TEX® STANDARD 100 074744.0 CENTROCOT

00010
white

00020
red

00070
blue

00090
navy

00120
black

00110
grey

00110
grey

00070
blue

00090
navy

00120
black

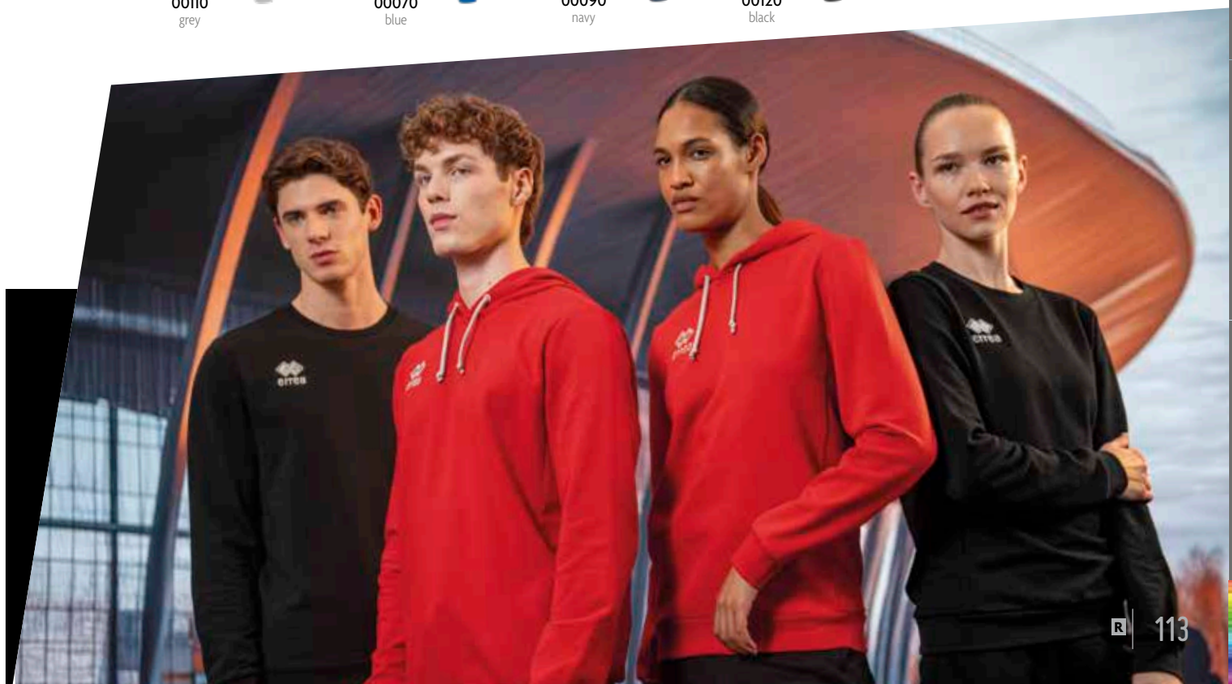

00010	00150	00020	00130	00040	68850	00180	04810
white	maroon	red	orange	green	military green	anthracite	petrol blue

00030	03310	03320	35990	00070	00090	00120
yellow	yellow fluo	green fluo	cyan	blue	navy	black

2030 JACOB

€ 45,00	€ 45,00
Adult	Junior
FG0X0Z	**FG0X1Z**
S»4XL	*YXS-XXS-XS*

BASIC 100% polyester - 200 g/mq

- *Felpa con cerniera full-zip e cappuccio regolabile con laccioli*
- *Polsini e fascione in costina elasticizzata*
- *Interno cappuccio in Mesh*

- *Full-zip Hoodie with adjustable drawstring hood*
- *Stretched ribbed cuffs and waistband*
- *Mesh inner hood*

- *Sudadera con cremallera completa y capucha ajustable con cordón*
- *Puños y cinturilla elásticos*
- *Interior de la capucha de malla*

OEKO TEX® STANDARD 100 074744.O CENTROCOT

RECOMMENDEND COMBINATION

JACOB
FLANN - MILO 3.0 - VANESSA 3.0 - KEY - NEVIS 3.0

00010 white	00150 maroon	00020 red	00130 orange	00040 green	68850 military green	00180 anthracite	04810 petrol blue
00030 yellow	03310 yellow fluo	03320 green fluo	35990 cyan	00070 blue	00090 navy	00120 black	

2030 JONAS

€ 41,00	€ 41,00
Adult	Junior
FG0F0Z	**FG0F1Z**
S»4XL	*YXS-XXS-XS*

BASIC 100% polyester - 200 g/mq

- *Felpa con cappuccio regolabile con laccioli*
- *Polsini e fascione in costina elasticizzata*
- *Interno cappuccio in Mesh*

- *Hooded top with adjustable drawstring*
- *Stretched ribbed cuffs and waistband*
- *Mesh inner hood*

- *Sudadera con capucha ajustable con cordón*
- *Puños y cinturilla elásticos*
- *Interior de la capucha en Mesh*

OEKO TEX® STANDARD 100 074744.O CENTROCOT

RECOMMENDEND COMBINATION

JONAS
FLANN - MILO 3.0 - VANESSA 3.0 - KEY - NEVIS 3.0

2030 MARLON

€ 33,00	€ 33,00	€ 33,00
Adult	Junior	Kid
HG0K0Z	**HG0K1Z**	**HG0K2Z**
S»3XL	*YXS-XXS-XS*	*2YXS*

ELASTIC_TRICOT 100% polyester - 200 g/mq

- *Cerniera full-zip*
- *Polsini e fascione in costina elasticizzata*
- *Tasche laterali con cerniera*
- *Sbieco su fianchi e maniche in tessuto Skin*

- *Full zip*
- *Stretched ribbed waistband and cuffs*
- *Zipped side pockets*
- *Skin fabric Bias binding on sides*

- *Cremallera completa*
- *Puños y cinturilla elásticos*
- *Bolsillos laterales con cremallera*
- *Bies en los laterales de tejido Skin*

OEKO TEX® STANDARD 100
074744.0
CENTROCOT

RECOMMENDEND COMBINATION

MARLON
MYRON - MATTY - MILO 3.0 - VANESSA 3.0 - CLAYTON 3.0 - VALERY - FLANN

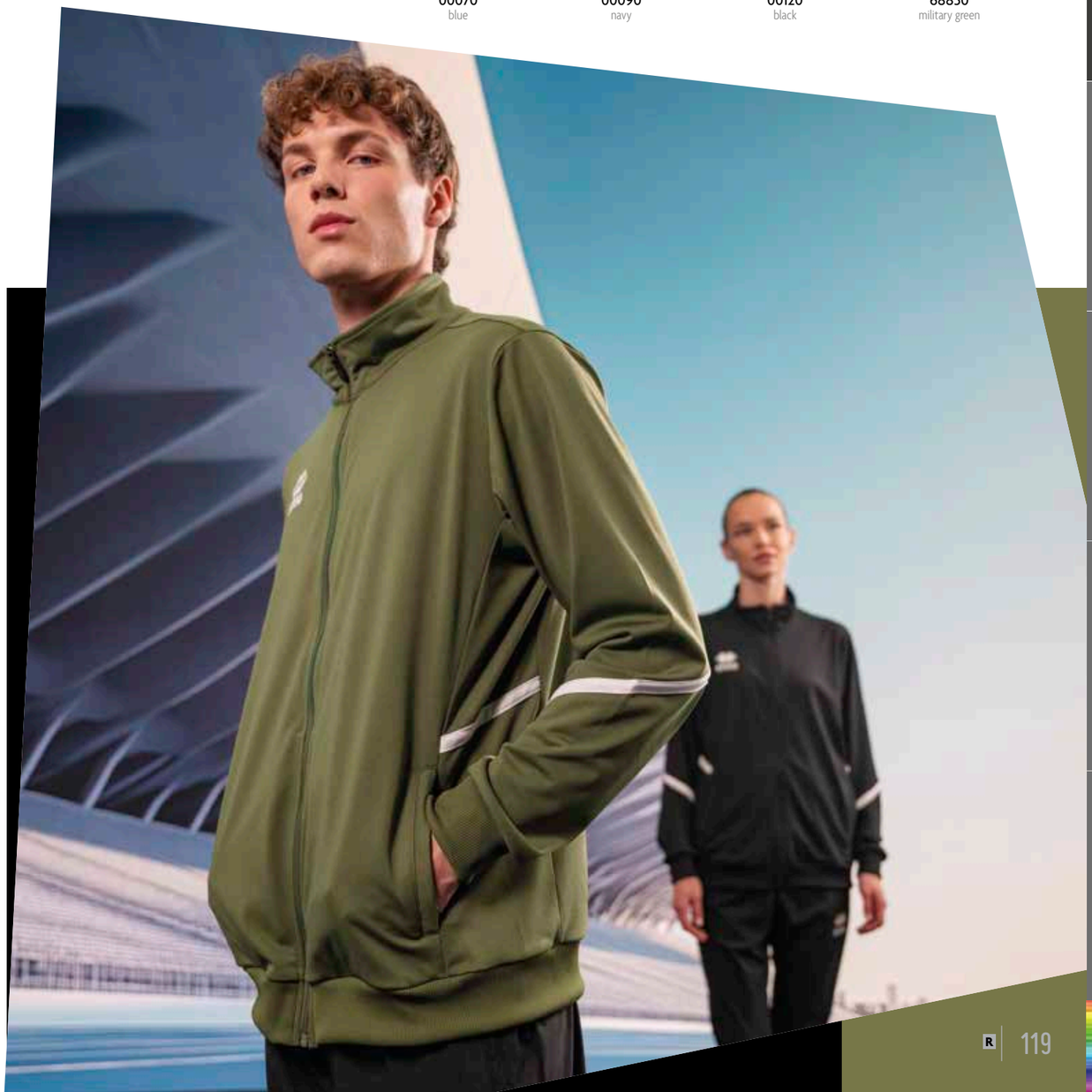

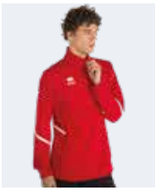

2030 MANFRED

€ 32,50	€ 32,50	€ 32,50
Adult	Junior	Kid
HG1A0Z	**HG1A1Z**	**HG1A2Z**
S»3XL	*YXS-XXS-XS*	*2YXS*

ELASTIC TRICOT 100% polyester - 200 g/mq

- *Cerniera half-zip e collo alto*
- *Polsino m/lunga con elastico*
- *Tasche laterali con cerniera*
- *Sbieco su fianchi e maniche in tessuto skin*
- *Coulisse con fermalacciolo*

- *Half-zip closure and high collar*
- *Elasticated long cuffs*
- *Zippered side pockets*
- *Piping on sides and sleeves in skin fabric*
- *Drawstring with cord lock*

- *Cremallera media y cuello alto*
- *Puños largos con elástico*
- *Bolsillos laterales con cremallera*
- *Ribete en los laterales y mangas en tejido skin*
- *Cordón ajustable con tope*

OEKO TEX® STANDARD 100 074744.0 CENTROCOT

RECOMMENDEND COMBINATION

MANFRED
MYRON - MATTY - MILO 3.0 - VANESSA 3.0 - CLAYTON 3.0 - VALERY - FLANN

00020 red | 00070 blue | 00090 navy | 00120 black

00010
white

00070
blue

00090
navy

04810
petrol blue

00040
green

68850
military green

00030
yellow

00020
red

00150
maroon

00180
anthracite

00120
black

2030 KURT

€ 31,00	€ 31,00	€ 31,00
Adult	Junior	Kid
FG0Z0Z	**FG0Z1Z**	**FG0Z2Z**
S»4XL	*YXS-XXS-XS*	*3YXS-2YXS*

BASIC 100% polyester - 200 g/mq

- *Cerniera full-zip*
- *Polsini in costina elasticizzata*
- *Tasche laterali con zip*

- *Full-zip jacket*
- *Stretched ribbed cuffs*
- *Zipped side pockets*

- *Cremallera completa*
- *Puños de canalé elástico*
- *Bolsillos laterales con cremallera*

OEKO TEX® STANDARD 100
074744.0
CENTROCOT

RECOMMENDEND COMBINATION

KURT
FLANN - MILO 3.0 - VANESSA 3.0 - KEY - NEVIS 3.0

2030 MANSEL 3.0

€ 28,00	€ 28,00	€ 28,00
Adult	Junior	Kid
FG0K0Z	**FG0K1Z**	**FG0K2Z**
S»3XL	*YXS-XXS-XS*	*2YXS*

BASIC 100% polyester - 200 g/mq

- *Cerniera half-zip*
- *Inserto sul collo in contrasto*
- *Polsi con elastico*
- *Coulisse con fermalacciolo*

- *Half-zip top*
- *Contrasting neck insert*
- *Stretched cuffs*
- *Drawstring with stopper*

- *Media cremallera*
- *Inserto en el cuello en contraste*
- *Puños con elástico*
- *Cordón con tope de ajuste*

OEKO TEX® STANDARD 100 074744.0 CENTROCOT

RECOMMENDEND COMBINATION

MANSEL 3.0
FLANN - KEY - NEVIS 3.0 - PENCK 3/4 - CORE

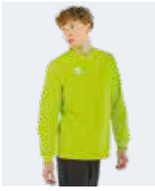

2030 MADISON

€ 25,00	€ 25,00	€ 25,00
Adult	Junior	Kid
FG1A0Z	**FG1A1Z**	**FG1A2Z**
S»3XL	*YXS-XXS-XS*	*3YXS-2YXS*

BASIC 100% polyester - 200 g/mq

- *Maglia con collo a giro*
- *Polsini in costina elasticizzata*
- *Coulisse con fermalacciolo*

- *Crew neck shirt*
- *Stretched ribbed cuffs*
- *Drawstring with stopper*

- *Cuello redondo*
- *Puños de canalé elástico*
- *Cordón con tope de ajuste*

OEKO TEX® STANDARD 100
074744.0
CENTROCOT

RECOMMENDEND COMBINATION

MADISON
FLANN - KEY - NEVIS 3.0 - PENCK 3/4 - CORE

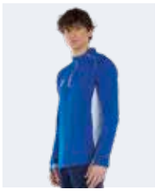

2026 DYNAMIC

€ 54,00
Adult
GG0M0Z
S»XXL

€ 54,00
Junior
GG0M1Z
XXS-XS

WARM-UP 100% polyester - 160 g/mq

- *Cerniera half-zip in contrasto*
- *Asole per i pollici alle estremità delle maniche*
- *Collo a lupetto con piping in contrasto*
- *Tasca posteriore con zip*
- *Logo catarifrangente su fronte e retro*
- *Inserti laterali in contrasto*

- *Half-length zip in contrasting colour*
- *Thumbholes at the end of sleeves*
- *Mock turtleneck with contrasting piping*
- *Zipped back pocket*
- *Reflective logo both on the front and on the back*
- *Contrasting side panels*

- *Cremallera hasta media altura en contraste*
- *Ojales para los pulgares en los extremos de las mangas*
- *Cuello alto con ribete en contraste*
- *Bolsillo trasero con cremallera*
- *Logotipo reflectante en la parte delantera y trasera*
- *Insertos laterales en contraste*

OEKO TEX® STANDARD 100
074744.O
CENTROCOT

RECOMMENDEND COMBINATION

DYNAMIC
FLANN

00500
red/white

01500
blue/white

01900
navy/white

02500
black/white

NEW COLOUR

2026 RICKY

€ 41,00 Adult **GP0T0Z** *S»4XL*

€ 41,00 Junior **GP0T1Z** *XS*

MICROSOFT 100% polyester - 115 g/mq

00090 navy

00120 black

- *Chiusura con cerniera e bottone in vita*
- *Passanti per la cintura*
- *Tasche laterali, tascone sul fianco e tasca posteriore con bottone*

- *Zip and button fastening at waist*
- *Belt loops*
- *Rear pocket, leg pocket and side pockets with buttons*

- *Cierre con cremallera y botón en la cintura*
- *Trabillas para el cinturón*
- *Bolsillos laterales, gran bolsillo en el costado y bolsillo trasero con botón.*

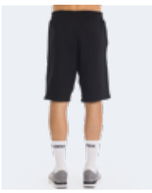

2028 REGULO

€ 42,00 Adult **HP0D0Z** *S»4XL*

€ 42,00 Junior **HP0D1Z** *YXS-XXS-XS*

KAMELIA 80% cotton 20% polyester - 290 g/mq

00090 navy

00120 black

- *Elastico in vita e laccioli regolabili*
- *Tasche laterali*

- *Elasticated waistband with adjustable drawstrings*
- *Side pockets*

- *Cintura elástica con cordones ajustables*
- *Bolsillos laterales*

2027 VICTOR

€ 34,50 Adult **GP0E0Z** *S»XXL*

€ 34,50 Junior **GP0E1Z** *YXS-XXS-XS*

MUNDIAL 100% polyester - 145 g/mq
UTILITY 100% polyester - 145 g/mq

00010 white

00090 navy

00120 black

- *Elastico in vita con laccioli regolabili*
- *Tasche laterali*

- *Stretched waistband with adjustable drawstrings*
- *Side pockets*

- *Cintura elástica con cordón ajustable*
- *Bolsillos laterales*

2030 CODY

€ 25,00 Adult **FPA00Z** *S»4XL*

€ 25,00 Junior **FPA01Z** *YXS-XXS-XS*

MICROSOFT 100% polyester - 115 g/mq

00090 navy

00120 black

- *Elastico in vita e laccioli regolabili*
- *Tasche laterali a filetto*

- *Stretched waistband and adjustable drawstring*
- *Side pockets*

- *Cintura elástica y cordón ajustable*
- *Bolsillos laterales*

2027 IVAN 3.0

€ 39,00 Adult **FP0A0Z** *S»4XL*

€ 39,00 Junior **FP0A1Z** *YXS-XXS-XS*

MUNDIAL 100% polyester - 145 g/mq
UTILITY 100% polyester - 145 g/mq

01900 navy/white

00280 white/navy

00500 red/white

- *Elastico in vita e laccioli regolabili, tasche laterali*
- *Profili laterali in contrasto*
- *Inserto sul retro e interno gamba in tessuto Utility*

- *Stretched waistband and adjustable drawstring, side pockets*
- *Contrasting borders on sides*
- *Insert on back and inner thigh in Utility fabric*

- *Cintura elástica y cordón ajustable, bolsillos laterales,*
- *Perfiles laterales en contraste*
- *Inserto en tejido Utility en la parte trasera y en el interior de la pierna*

01500 blue/white

02500 black/white

2026 CARLY

€ 39,00 Adult **GP0C0Z** *S»XL*

€ 39,00 Junior **GP0C1Z** *XXS-XS*

MUNDIAL 100% polyester - 145 g/mq

01900 navy/white

02500 black/white

- *Elastico in vita con laccioli regolabili*
- *Tasche laterali profonde*
- *Profili sulle tasche in contrasto*

- *Stretched waistband with adjustable drawstring*
- *Deep side pockets*
- *Pocket trims in contrasting colour*

- *Cintura elástica con cordón ajustable*
- *Bolsillos laterales profundos*
- *Ribetes en los bolsillos en contraste*

2027 KAREN

€ 62,00 Adult **GP0K0Z** *S»XXL*

€ 62,00 Junior **GP0K1Z** *XS*

MALAGA 80% polyamide 20% elastane - 190 g/mq

- *Leggings ultra aderente con vita alta per un maggiore comfort*
- *Cuciture piatte*
- *Tasche laterali aderenti portapalline*

- *Very close fitting high waist leggings for better fit*
- *Flat stitches*
- *Close-fitting ball pockets on sides*

- *Leggings muy ajustado con cintura alta para una mayor comodidad*
- *Costuras planas*
- *Bolsillos laterales ceñidos portapelotas*

00090 navy — 00120 black

2030 DOUGLAS 3.0

€ 43,00 Adult **FP580Z** *S»3XL*

€ 43,00 Junior **FP581Z** *YXS-XXS-XS*

SUPERGA 92% cotton 8% elastane - 200 g/mq

- *Lunghezza 3/4*
- *Elastico in vita*
- *Carrè sul retro*

- *3/4 trousers*
- *Stretched waistband*
- *Carrè on the back*

- *Longitud 3/4*
- *Cintura elástica*
- *Canesú en la espalda*

00090 navy — 00120 black

2030 DALMA

€ 44,00 Adult **FP960Z** *S»3XL*

€ 44,00 Junior **FP961Z** *YXS-XXS-XS*

SUPERGA 92% cotton 8% elastane - 200 g/mq

- *Leggings aderenti con elastico in vita*
- *Fondo con orlo*
- *Carrè sul retro*

- *Skinny leggings with stretched waistband*
- *Hemmed bottom*
- *Carrè on the back*

- *Leggings ajustado con cintura elástica*
- *Fundo con dobladillo*
- *Canesú en la espalda*

00090 navy — 00120 black

2030 DENALI

€ 55,50 Adult **EP1A0Z** *S»5XL*

€ 52,50 Junior **EP1A1Z** *YXS-XXS-XS*

€ 45,50 Kid **EP1A2Z** *2YXS*

KAMELIA 80% cotton 20% polyester - 290 g/mq

- *Laccioli a treccia in vita*
- *Tasche laterali*
- *Fondo con polsino a costine*

- *Braided drawstring waistband*
- *Side pockets*
- *Ribbed ankle cuffs*

- *Cintura con cordón trenzado*
- *Bolsillos laterales*
- *Puños de canalé elástico*

00090 navy — 00120 black — 00110 grey

2030 LAYLA

€ 55,50 Adult **EP0X0Z** *S»XXL*

€ 52,50 Junior **EP0X1Z** *XS*

KAMELIA 80% cotton 20% polyester - 290 g/mq

- *Polsino a costine*
- *Tasche laterali*

- *Ribbed ankle cuffs*
- *Side pockets*

- *Puños de canalé elástico*
- *Bolsillos laterales*

00090 navy — 00120 black

2030 COOK 3.0

€ 61,50 Adult **FP590Z** *S»3XL*

€ 58,50 Junior **FP591Z** *XS*

SUPERGA 92% cotton 8% elastane - 200 g/mq

- *Elastico in vita*
- *Tasche laterali*
- *Fondo con polsino in felpa*

- *Stretched waistband*
- *Side pockets*
- *Fleece ankle cuffs*

- *Cintura elástica*
- *Bolsillos laterales*
- *Puños de tela*

00090 navy — 00120 black

2026 VIRGO

€ 41,00 Adult **GP0P0Z** *S»3XL*

€ 40,00 Junior **GP0P1Z** *YXS-XXS-XS*

FULL 100% polyester - 240 g/mq

- *Elastico e laccioli in vita*
- *Tasche laterali con cerniera*
- *Fondo con orlo*

- *Stretched waistband and drawstring*
- *Zipped side pockets*
- *Hemmed bottom*

- *Cintura elástica con cordón ajustable*
- *Bolsillos laterales con cremallera*
- *Fundo con dobladillo*

00090 navy — 00120 black

2028 MTS

€ 67,50 Adult **GP1A0Z** *S»3XL*

€ 67,50 Junior **GP1A1Z** *XS*

MICROSOFT 100% polyester - 115 g/mq

- *Cargo, tasche laterali, tasche dietro e sulle gambe con patta*
- *Chiusura con cerniera e bottone in vita*
- *Passanti per la cintura*

- *Cargo, side, back and leg pockets with flap and button*
- *Zip and button fastening at waist*
- *Belt loops*

- *Cargo, polsillos laterales, bolsillos traseros y en las piernas con solapa*
- *Cierre con cremallera y botón en la cintura*
- *Trabillas para cinturón*

00090 navy — 00120 black

2028 ROB

€ 61,50 Adult **GP0Z0Z** *S»3XL*

€ 61,50 Junior **GP0Z1Z** *XS*

MICROSOFT 100% polyester - 115 g/mq

- *Tasche laterali e sul retro*
- *Chiusura con cerniera e bottone in vita*
- *Passanti per la cintura*

- *Side and back pockets*
- *Zip and button fastening at waist*
- *Belt loop*

- *Bolsillos laterales, bolsillos traseros*
- *Cierre con cremallera y botón en la cintura*
- *Trabillas para el cinturón*

00090 navy — 00120 black

2030 FLANN

€ 37,00 Adult **EP1H0Z** *S»5XL*

€ 37,00 Junior **EP1H1Z** *YXS-XXS-XS*

€ 37,00 Kid **EP1H2Z** *2YXS*

WARM-UP 100% polyester - 160 g/mq

- *Aderenti con elastico e laccioli in vita*
- *Tasche laterali con cerniera*
- *Fondo con cerniera e costina*

- *Close fitting trousers with stretched waistband and drawstring*
- *Zipped side pockets*
- *Ribbed ankle cuffs with zip*

- *Pantalones ceñidos con cintura elástica con cordón*
- *Bolsillos laterales con cremallera*
- *Fundo con cremallera y canalé*

00090 navy — 00120 black

2030 JOKER

€ 29,00 Adult **FP690Z** *S»3XL*

€ 29,00 Junior **FP691Z** *YXS-XXS-XS*

WARM-UP 100% polyester - 160 g/mq

- *3/4 con elastico e laccioli in vita*
- *Tasche laterali con zip*

- *3/4 trousers with stretched waistband and drawstring*
- *Zipped side pockets*

- *Pantalón 3/4 con elástico y cordón en la cintura*
- *Bolsillos laterales con cremallera*

00090 navy — 00120 black

2030 JAN

€ 26,50 Adult **FP630Z** *S»3XL*

€ 26,50 Junior **FP631Z** *YXS-XXS-XS*

WARM-UP 100% polyester - 160 g/mq

- *Bermuda con elastico e laccioli in vita*
- *Tasche laterali con zip*

- *Bermuda short with stretched waistband and drawstring*
- *Zipped side pockets*

- *Bermudas con cintura elástica y cordón ajustable*
- *Bolsillos laterales con cremallera*

00090 navy — 00120 black

2030 MYRON

€ 35,50	€ 35,50	€ 35,50
Adult	Junior	Kid
HP0A0Z	**HP0A1Z**	**HP0A2Z**
S»XXL	*YXS-XXS-XS*	*2YXS*

ELASTIC_TRICOT 100% polyester - 200 g/mq

- *Vestibilità aderente con elastico e laccioli in vita*
- *Tasche laterali con cerniera*
- *Fondo con cerniera*

- *Close fitting trousers with stretched waistband and drawstring*
- *Zipped side pockets*
- *bottom with zip*

- *Pantalones ceñidos con cintura elástica con cordón*
- *Bolsillos laterales con cremallera*
- *Fundo con cremallera*

00090
navy

00120
black

2030 MATTY

€ 33,50	€ 33,50	€ 33,50
Adult	Junior	Kid
HP0B0Z	**HP0B1Z**	**HP0B2Z**
S»XXL	*YXS-XXS-XS*	*2YXS*

ELASTIC_TRICOT 100% polyester - 200 g/mq

- *Elastico e laccioli in vita*
- *Tasche laterali con cerniera*

- *Stretched and drawstring waistband*
- *Side pockets with zip*

- *Cintura elástica con cordón ajustable*
- *Bolsillos laterales con cremallera*

00090
navy

00120
black

2030 MILO 3.0

€ 35,50	€ 35,50	€ 35,50
Adult	Junior	Kid
FP800Z	**FP801Z**	**FP802Z**
S»4XL	*YXS-XXS-XS*	*2YXS*

PIQUET 100% polyester - 215 g/mq

- *Pantaloni con elastico e laccioli in vita*
- *Tasche laterali a filetto*
- *Fondo con cerniera e costina*

- *Stretched waistband and drawstring*
- *Welt side pockets*
- *Ribbed ankle cuffs with zip*

- *Pantalón con cintura elástica*
- *Bolsillos de vivo laterales*
- *Fundo con cremallera y canalé elástico*

00090
navy

00120
black

00070
blue

2030 VANESSA 3.0

€ 35,50	€ 35,50
Adult	Junior
FP770Z	**FP771Z**
S»3XL	*YXS-XXS-XS*

PIQUET 100% polyester - 215 g/mq

- *Elastico e laccioli in vita*
- *Tasche laterali a filetto*
- *Fondo con zip e costina elasticizza*

- *Stretched waistband and drawstring*
- *Welt pockets on sides*
- *Zip ankle cuffs with stretched ribbing*

- *Cintura elástica y cordón ajustable*
- *Bolsillos de vivo laterales*
- *Fundo con cremallera y canalé elástico*

00090
navy

00120
black

2030 CLAYTON 3.0

€ 33,50	€ 33,50	€ 33,50
Adult	Junior	Kid
FP820Z	**FP821Z**	**FP822Z**
S»4XL	*YXS-XXS-XS*	*2YXS*

PIQUET 100% polyester - 215 g/mq

- *Elastico e laccioli in vita*
- *Tasche laterali*

- *Stretched waistband and drawstring*
- *Side pockets*

- *Cintura elástica y cordón ajustable*
- *Bolsillos laterales*

00090
navy

00120
black

2030 VALERY

€ 33,50	€ 33,50
Adult	Junior
FP830Z	**FP831Z**
S»3XL	*YXS-XXS-XS*

PIQUET 100% polyester - 215 g/mq

- *Elastico in vita e laccioli*
- *Tasche laterali con cerniera*

- *Stretched waistband and drawstring*
- *Zipped side pockets*

- *Cintura elástica y cordón ajustable*
- *Bolsillos laterales con cremallera*

00090
navy

00120
black

2027 MAMI

€ 75,50
Adult
GP0F0Z
S»4XL

FULL 100% polyester - 240 g/mq

- *Elastico in vita con lacciolo*
- *Apertura laterale con bottoni*

- *Stretched waistband with drawstring*
- *Side opening with buttons*

- *Cintura elástica con cordón*
- *Apertura lateral con botones*

OEKO TEX® STANDARD 100 074744.O CENTROCOT

01900
navy/white

02500
black/white

2030 KEY

€ 35,50
Adult
EP0W0Z
S»3XL

€ 35,50
Junior
EP0W1Z
YXS-XXS-XS

BASIC 100% polyester - 200 g/mq

- *Aderenti con elastico e laccioli in vita*
- *Tasche laterali con cerniera*
- *Fondo con cerniera e costina*

- *Close fitting trousers with stretched waistband and drawstring*
- *Zipped side pockets*
- *Ribbed ankle cuffs with zip*

- *Ceñidos con cintura elástica con cordón*
- *Bolsillos laterales con cremallera*
- *Fundo con cremallera y canalé*

OEKO TEX® STANDARD 100 074744.O CENTROCOT

00090
navy

00120
black

00070
blue

Fino ad esaurimento scorte
While stocks last
Jusqu'à épisement du stock
Hasta agotar existencias
Solange der Vorrat reicht

2030 NEVIS 3.0

€ 22,50
Adult
FP810Z
S»3XL

€ 22,50
Junior
FP811Z
YXS-XXS-XS

€ 22,50
Kid
FP812Z
2YXS

BASIC 100% polyester - 200 g/mq

- *Pantaloni con elastico e laccioli in vita*
- *Fondo con elastico*

- *Stretched and drawstring waistband*
- *Stretched ankle cuffs*

- *Cintura elástica con cordón*
- *Fundo con elástico*

OEKO TEX® STANDARD 100 074744.O CENTROCOT

00090
navy

00070
blue

00020
red

00040
green

00120
black

00150
maroon

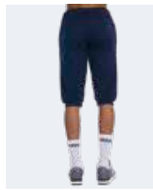

2030 PENCK

€ 26,00
Adult
EP0O0Z
S»XXL

€ 26,00
Junior
EP0O1Z
YXS-XXS-XS

BASIC 100% polyester - 200 g/mq

- *3/4 con elastico in vita*
- *Laccioli regolabili*

- *3/4 trousers with stretched waistband*
- *Drawstring*

- *Pantalón 3/4 con cintura elástica*
- *Cordón ajustable*

OEKO TEX® STANDARD 100 074744.O CENTROCOT

00090
navy

00120
black

00070
blue

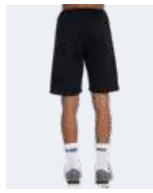

2030 CORE

€ 20,00
Adult
EP0Y0Z
S»XXL

€ 20,00
Junior
EP0Y1Z
YXS-XXS-XS

BASIC 100% polyester - 200 g/mq

- *Elastico in vita*
- *Laccioli regolabili*

- *Stretched waistband*
- *Drawstring*

- *Cintura elástica y cordón ajustable*
- *Cordón ajustable*

OEKO TEX® STANDARD 100 074744.O CENTROCOT

00090
navy

00070
blue

00120
black

	TESSUTO TEXTILE TISSU	CERNIERA TASCHE POCKET ZIPS FERMETURE POCHES	CERNIERA FONDO PANTALONE PANT CUFF ZIPS FERMETURE AU BAS DU PANTALON	ELASTICO IN FONDO PANTALONE CUFF ELASTIC ELASTIQUEAU BAS DU PANTALON	VESTIBILITÀ FITTING VESTIBILITE
DENALI	KAMELIA	—	—	✓	
LAYLA	KAMELIA	—	—	✓	
COOK 3.0	SUPERGA	—	—	✓	
DOUGLAS 3.0	SUPERGA	—	—	—	
DALMA	SUPERGA	—	—	—	
MYRON	ELASTIC TRICOT	✓	✓	—	
MATTY	ELASTIC TRICOT	✓	—	—	
MAMI	FULL	—	—	—	
VIRGO	FULL	✓	—	—	
MTS	MICROSOFT	—	—	—	
ROB	MICROSOFT	—	—	—	
FLANN	WARM-UP	✓	✓	✓	
JOCKER	WARM-UP	✓	—	—	
JAN	WARM-UP	✓	—	—	
MILO 3.0	PIQUET	—	✓	✓	
VANESSA 3.0	PIQUET	—	✓	✓	
CLAYTON 3.0	PIQUET	—	—	—	
VALERY	PIQUET	—	—	—	
KEY	BASIC	✓	✓	✓	
NEVIS 3.0	BASIC	—	—	✓	
PENCK 3/4 TROUSERS	BASIC	—	—	—	
CORE	BASIC	—	—	—	

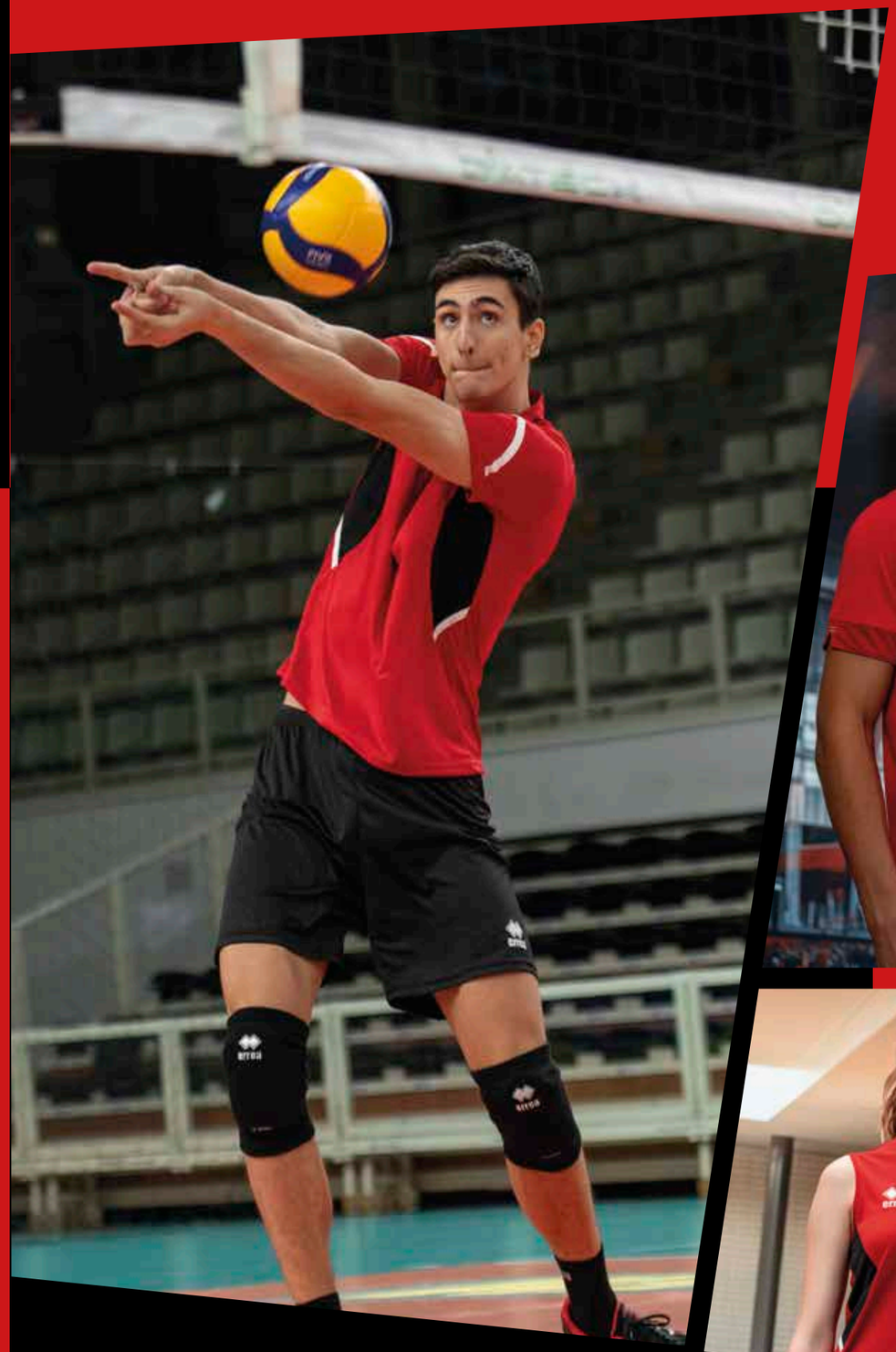

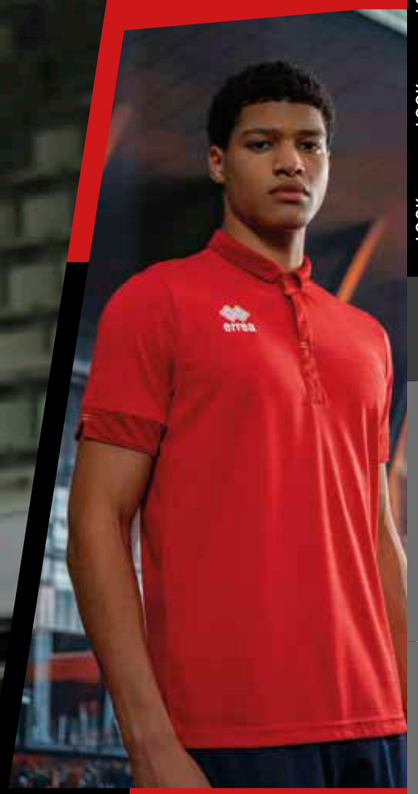

COMPETITION

00010	00020	03310	03340	03320	35990	00180
white	red	yellow fluo	orange fluo	green fluo	cyan	anthracite

2026 PETER

€ 55,50	€ 55,50
Adult	Junior
GM2E0C	**GM2E1C**
S»XXL	*XS*

MUNDIAL 100% polyester - 145 g/mq

- *Maglia in transfer su tessuto tinto vasca*
- *Manica a raglan*
- *Collo a V con parasudore interno elastico*
- *Stampa transfer*

- *Sublimated jersey on vat-dyed fabric*
- *Raglan sleeve*
- *V-neck with stretched inner neck tape*
- *Sublimation printed*

- *Camiseta de transfer en tejido teñido en tina*
- *Manga raglán*
- *Cuello de pico con banda de sudor interior elástica*
- *Estampado por sublimación*

OEKO TEX® STANDARD 100
074744.O
CENTROCOT

KIT PETER

	EDO	NEW SKIN
AD	~~€ 76,50~~ € 61,20	~~€ 71,00~~ € 56,80
JR	~~€ 76,00~~ € 60,80	~~€ 71,00~~ € 56,80

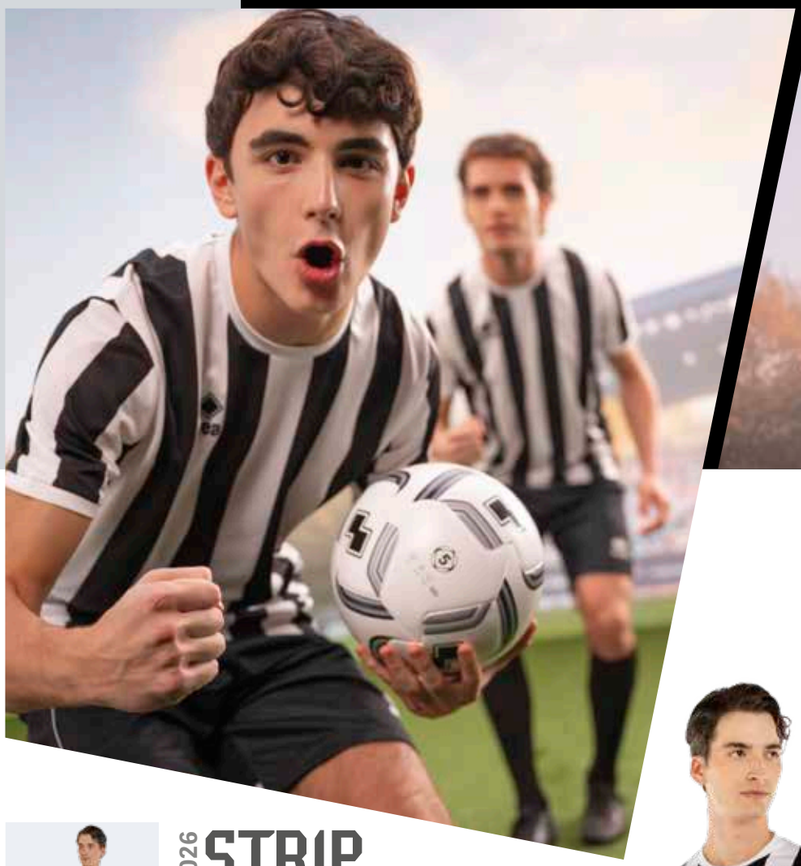

02500 black/white | 00500 red/white | 01500 blue/white | 00900 green/white | 01100 sky blue/white | 01910 navy/red | 01840 royal/maroon | 04660 black/amber

02530 black/green | 02510 black/red | 02560 black/blue | 00920 green/yellow | 00520 red/yellow | 01920 navy/yellow | 02520 black/yellow

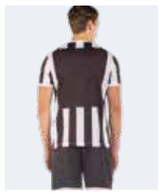

2026 STRIP

€ 49,00	€ 46,50
Adult	Junior
GM1B0C	**GM1B1C**
S»XXL	*YXS-XXS-XS*

SKIN 100% polyester - 125 g/mq

- *Stampa transfer e manica a giro*
- *Collo a giro e parasudore interno elastico*
- *Polso e orlo su fondo*

- *Sublimation printed with set-in sleeves*
- *Crew neck and stretched inner neck tape*
- *Cuff and hem at the bottom.*

- *Estampado por sublimación y manga pegada*
- *Cuello redondo y banda de sudor elástica interior*
- *Puño y dobladillo en el fundo*

OEKO TEX® STANDARD 100 074744.O CENTROCOT

KIT STRIP

	TRANSFER 3.0	BARNEY	BONN	NEW SKIN	SHORT PRO
AD	~~€ 83,00~~	~~€ 70,50~~	~~€ 70,50~~	~~€ 64,50~~	~~€ 69,50~~
	€ 66,40	€ 56,40	€ 56,40	€ 51,60	€ 55,60
JR	~~€ 78,50~~	~~€ 67,00~~	~~€ 67,00~~	~~€ 62,00~~	~~€ 67,00~~
	€ 62,80	€ 53,60	€ 53,60	€ 49,60	€ 53,60

87300
white/cyan/sky

87310
petrol blue/green fluo

2026 MARCELO

€ 44,50	€ 44,50
Adult	Junior
GM2K0C	**GM2K1C**
S»XXL	*XS*

MUNDIAL 100% polyester - 145 g/mq

- *Maglia in transfer*
- *Manica raglan*
- *Collo a giro con parasudore interno*

- *Shirt with sublimation print*
- *Raglan sleeves*
- *Crew neck with internal stretched neck tape*

- *Camiseta sublimada*
- *Manga raglán*
- *Cuello redondo con banda de sudor interior*

OEKO TEX® STANDARD 100
074744.O
CENTROCOT

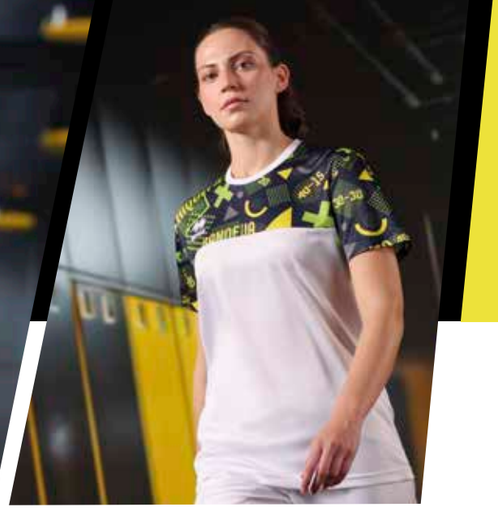

02550
black/fuxia

10060
white/navy/green fluo

2026

MANOLO

€ 44,50	€ 44,50
Adult	Junior
GM2J0C	**GM2J1C**
S»XXL	*XS*

MUNDIAL 100% polyester - 145 g/mq

- *Manica a giro*
- *Girocollo*
- *Parasudore elastico interno*
- *Manica corta con orlo*

- *Set-in sleeves*
- *Crew neck*
- *Stretched internal neck tape*
- *Short sleeves with hem*

- *Cuello redondo*
- *Banda de sudor elástica interior*
- *Manga corta con borde*

OEKO TEX® STANDARD 100
074744.O
CENTROCOT

01500
blue/white

00500
red/white

00280
white/navy

01900
navy/white

02500
black/white

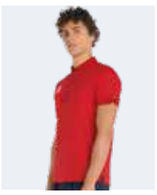

2027 VIENNA

€ 43,50	€ 43,00
Adult	Junior
GM1C0C	**GM1C1C**
S»3XL	*XXS-XS*

B-HIVE 100% polyester - 135 g/mq
SKIN 100% polyester - 125 g/mq

- *Manica a giro con polso*
- *Collo a camicia con 2 bottoni*
- *Spacchetti laterali*

- *Set-in sleeves with cuff*
- *Shirt collar with 2 buttons*
- *Side splits*

- *Manga pegada con puño*
- *Cuello de camisa con 2 botones*
- *Aberturas laterales*

OEKO TEX® STANDARD 100
074744.0
CENTROCOT

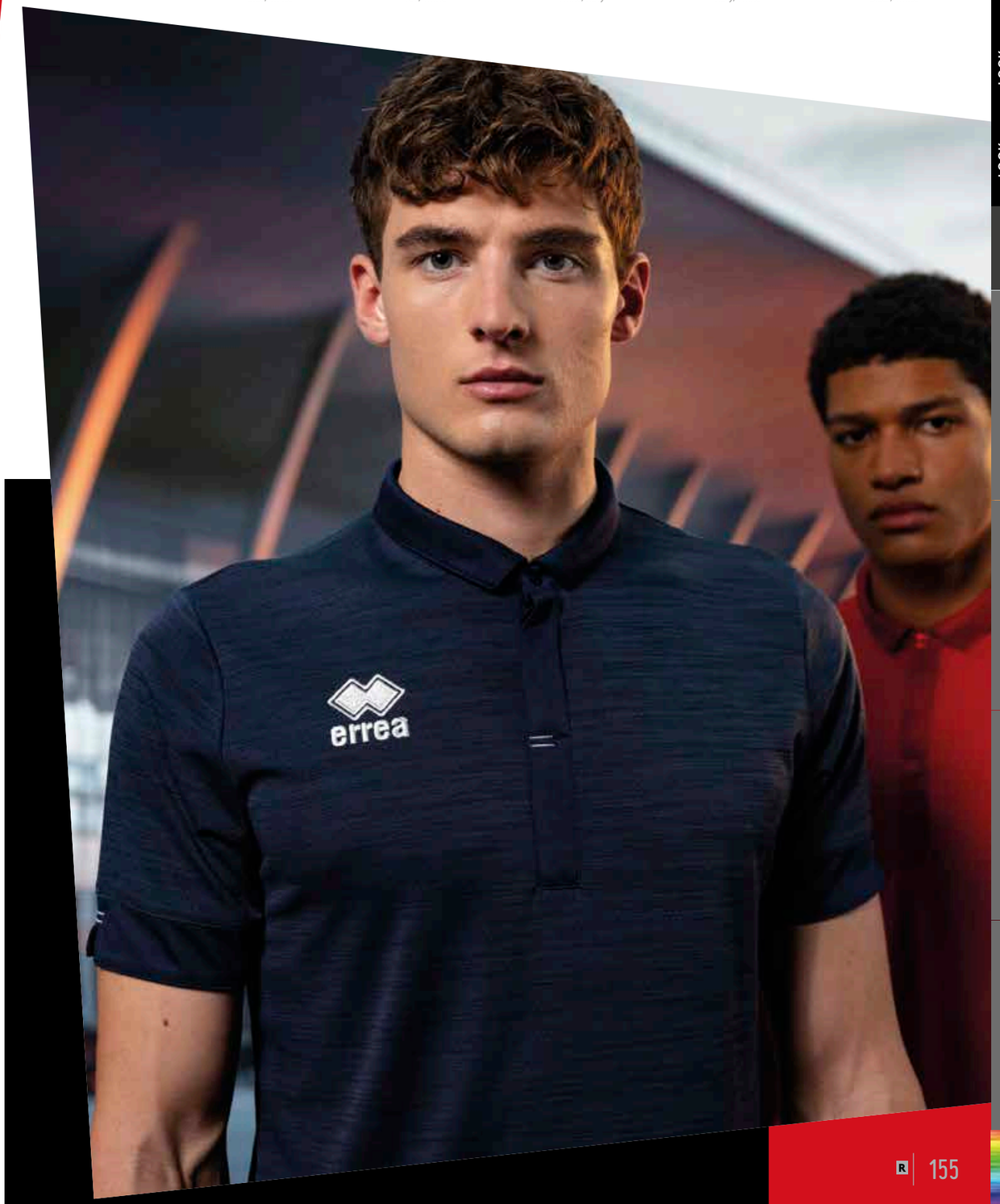

KIT VIENNA

	BONN	EDO	NEW SKIN
AD	~~€ 65,00~~	~~€ 64,50~~	~~€ 59,00~~
	€ 52,00	€ 51,60	€ 47,20
JR	~~€ 63,50~~	~~€ 63,50~~	~~€ 58,50~~
	€ 50,80	€ 50,80	€ 46,80

2029 TI-MOTHY 3.0

€ 40,00	€ 38,50
Adult	Junior
HM1F0C	**HM1F1C**
S»3XL	*YXS-XXS-XS*

TI-ENERGY_3.0 100% polyester - 130 g/mq

- *Filato Ti-energy antivirale e antibatterico*
- *Maglia manica a giro con inserti laterali in contrasto*
- *Collo coreana con fintino e para-sudore interno elastico*
- *Polso con orlo*
- *Etichetta Ti-Energy applicata a caldo sul fondo*

- *Ti-energy antiviral and antibacterial yarn*
- *Crew neck sleeve with contrasting side inserts*
- *Mandarin collar with placket and internal elastic sweat guard*
- *Hemmed cuffs*
- *Ti-Energy label heat-applied at the hem*

- *Hilo Ti-energy antiviral y antibacteriano*
- *Camiseta de manga ranglán con inserciones laterales en contraste*
- *Cuello mao con tapeta y protector de sudor interior elástico*
- *Puños rematados*
- *Etiqueta Ti-Energy aplicada en caliente en el bajo*

00280 white/navy

00260 white/blue

00500 red/white

03100 maroon/white

00900 green/white

01500 blue/white

01900 navy/white

02500 black/white

2029 TI-MOTHY

€ 26,50	€ 25,00
Adult	Junior
FPA10Z	**FPA11Z**
S»XXL	*YXS-XXS-XS*

TI-ENERGY_3.0 100% polyester - 130 g/mq

- *Filato Ti-energy antivirale e antibatterico*
- *Elastico in vita con laccioli regolabili*
- *Inserto laterale in contrasto*

- *Ti-energy anti-viral and antibacterial fabric*
- *Stretched waistband and adjustable drawstring*
- *Contrasting side insert*

- *Tejido Ti-Energy antiviral y antibacteriano*
- *Cintura elástica con cordón ajustable*
- *Perfil lateral en contraste*

00280 white/navy

00260 white/blue

00500 red/white

03100 maroon/white

00900 green/white

01500 blue/white

01900 navy/white

02500 black/white

KIT TI-MOTHY 3.0

	TI-MOTHY	EDO	NEW SKIN
AD	~~€ 66,50~~	~~€ 61,00~~	~~€ 55,50~~
	€ 53,20	€ 48,80	€ 44,40
JR	~~€ 63,50~~	~~€ 59,00~~	~~€ 54,00~~
	€ 50,80	€ 47,20	€ 43,20

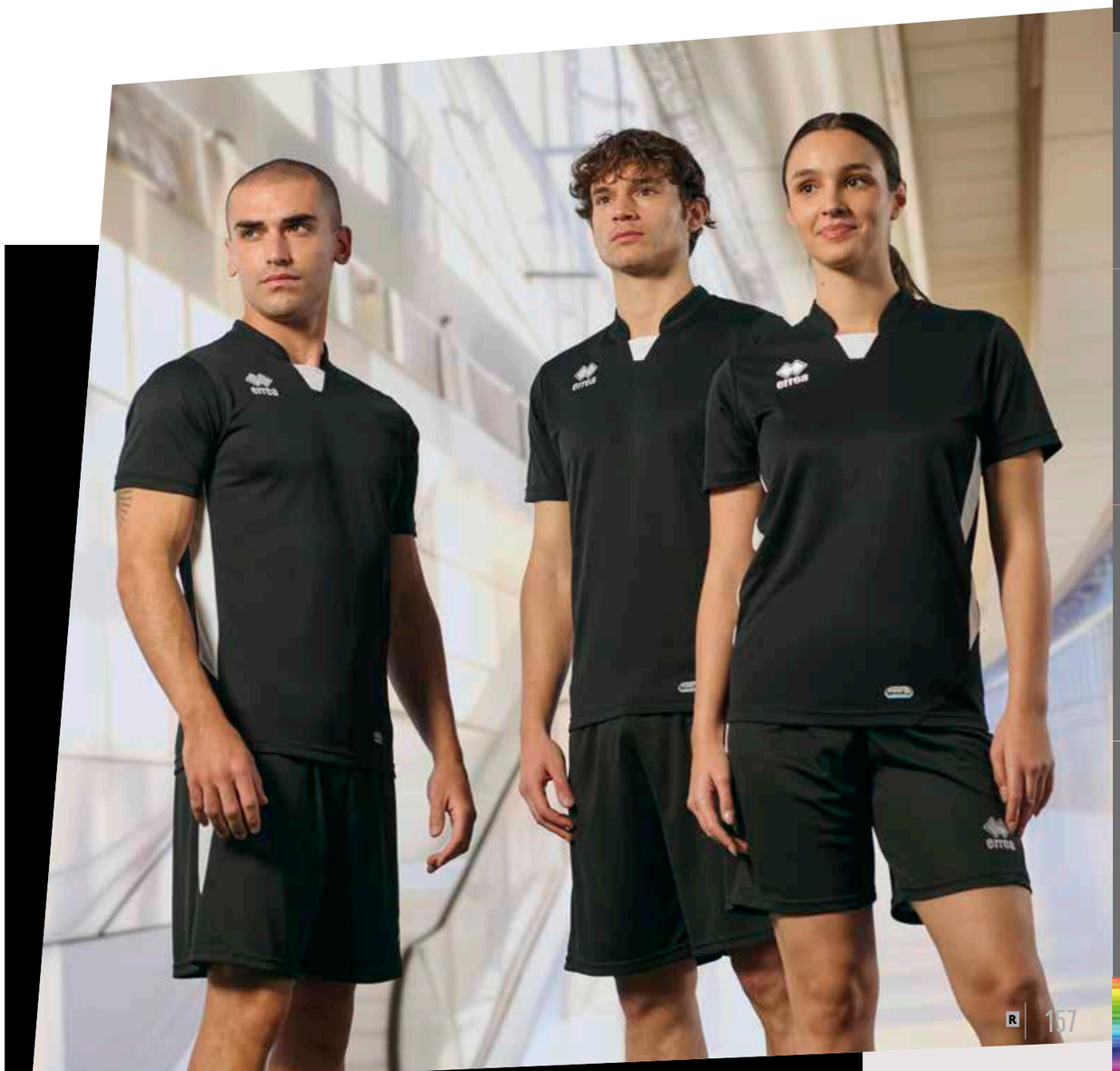

SPECIAL ORDER

ELSA

IT FITS LIKE CORINNE

€ 39,50 Adult **PMMV3C** *S»XXL*

€ 38,50 Junior **PMMV4C** *YXS-XXS-XS*

MIN. 50 PCS
min. 10 per size
with multiples of 2

2028 EVAN

€ 39,50 Adult **HM0E0C** *S»3XL*

€ 38,50 Junior **HM0E1C** *YXS-XXS-XS*

FUTURE 100% Polyester (recycled)- 140 g/mq

- *Inserto in transfer*
- *Manica giro*
- *Parasudore interno elastico*
- *Girocollo*
- *Fettucce in transfer*

- *Sublimated insert*
- *Set-in sleeves*
- *Stretched inner neck tape*
- *Round neck*
- *Sublimated trims*

- *Inserto sublimado*
- *Manga pegada*
- *Banda de sudor elástica interior*
- *Cuello redondo*
- *Ribetes en sublimado*

OEKO TEX® STANDARD 100 25CX00124 CENTROCOT

Global Recycled Standard ©TextileExchange
Main Fabric
100% GRS Recycled Polyester
Certified by **ICEA**
ICEA-TX-3514

KIT EVAN

	EDO	BONN	NEW SKIN
AD	~~€ 60,50~~ € 48,40	~~€ 61,00~~ € 48,80	~~€ 55,00~~ € 44,00
JR	~~€ 59,00~~ € 47,20	~~€ 59,00~~ € 47,20	~~€ 54,00~~ € 43,20

2026 MARK

€ 37,00
Adult
GM1V0C
S»3XL

€ 36,00
Junior
GM1V1C
YXS-XXS-XS

SKIN 100% polyester - 125 g/mq

- *Manica a giro con polso*
- *Collo a giro e parasudore interno elastico*
- *Inserto in tessuto Skin*
- *Fondo maglia con orlo*

- *Set-in sleeves with cuffs*
- *Crew neck with stretched inner neck tape*
- *Skin fabric inserts*
- *Hemmed shirt bottom*

- *Manga pegada con puño*
- *Cuello redondo y banda de sudor elástica interior*
- *Insertos de tejido Skin*
- *fundo de la camiseta con dobladillo*

OEKO TEX® STANDARD 100
074744.O
CENTROCOT

KIT MARK

	BARNEY	BONN	SHORT PRO	NEW SKIN
AD	~~€ 58,50~~ € 46,80	~~€ 58,50~~ € 46,80	~~€ 57,50~~ € 46,00	~~€ 52,50~~ € 42,00
JR	~~€ 56,50~~ € 45,20	~~€ 56,50~~ € 45,20	~~€ 56,50~~ € 45,20	~~€ 51,50~~ € 41,20

05210
white/blue/navy

00410
white/navy/red

00670
red/black/white

02850
orange/black/white

00870
yellow/blue/white

05660
yellow/black/white

01070
green/black/white

03260
maroon/black/white

06710
blue/white/navy

07320
navy/white/yellow

04210
navy/white/red

08140
black/white/anthracite

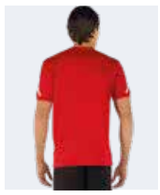

2026 CURTIS

€ 39,00 Adult
GM1D0C
S»3XL

€ 38,00 Junior
GM1D1C
YXS-XXS-XS

MUNDIAL 100% polyester - 145 g/mq
SKIN 100% polyester - 125 g/mq

- *Manica a giro con polso*
- *Collo a giro e parasudore interno elastico*
- *Inserto sbieco in tessuto Skin*
- *Fondo maglia con orlo*

- *Set-in sleeves with cuff*
- *Crew neck with stretched inner neck tape*
- *Skin fabric inserts and bias binding*
- *Hemmed shirt bottom*

- *Manga pegada con puño*
- *Cuello redondo y banda de sudor elástica interior*
- *Insertos y bies de tejido Skin*
- *fundo de la camiseta con dobladillo*

OEKO TEX® STANDARD 100
074744.O
CENTROCOT

KIT CURTIS

	BARNEY	EDO	NEW SKIN
AD	~~€ 60,50~~ € 48,40	~~€ 60,00~~ € 48,00	~~€ 54,50~~ € 43,60
JR	~~€ 58,50~~ € 46,80	~~€ 58,50~~ € 46,80	~~€ 53,50~~ € 42,80

2029 ADRIEN

€ 34,50 Adult **HM0W0C** *S»3XL*

€ 33,50 Junior **HM0W1C** *YXS-XXS-XS*

FUTURE 100% Polyester (recycled)- 140 g/mq

- *Manica raglan, inserti laterali in contrasto*
- *Collo a giro in costina*
- *Logo ricamato*
- *Vestibilità regolare*

- *Raglan sleeves with contrasting side inserts*
- *Ribbed crew neck*
- *Embroidered logo*
- *Regular fit*

- *Mangas raglán con inserciones laterales en contraste*
- *Cuello redondo acanalado*
- *Logo bordado*
- *Corte regular*

OEKO TEX® STANDARD 100 25CX00124 CENTROCOT

Global Recycled Standard ©Textile Exchange
Main Fabric
100% GRS Recycled Polyester
Certified by **ICEA**
ICEA-TX-3514

KIT ADRIEN

	EDO	BONN	NEW SKIN
AD	~~€ 55,50~~	~~€ 56,00~~	~~€ 50,00~~
	€ 44,40	€ 44,80	€ 40,00
JR	~~€ 54,00~~	~~€ 54,00~~	~~€ 49,00~~
	€ 43,20	€ 43,20	€ 39,20

SPECIAL ORDER

AMELIA

IT FITS LIKE CORINNE

€ 34,50 Adult **HM1A3C** *S»XXL*

€ 33,50 Junior **HM1A4C** *YXS-XXS-XS*

MIN. 50 PCS
min. 10 per size
with multiples of 2

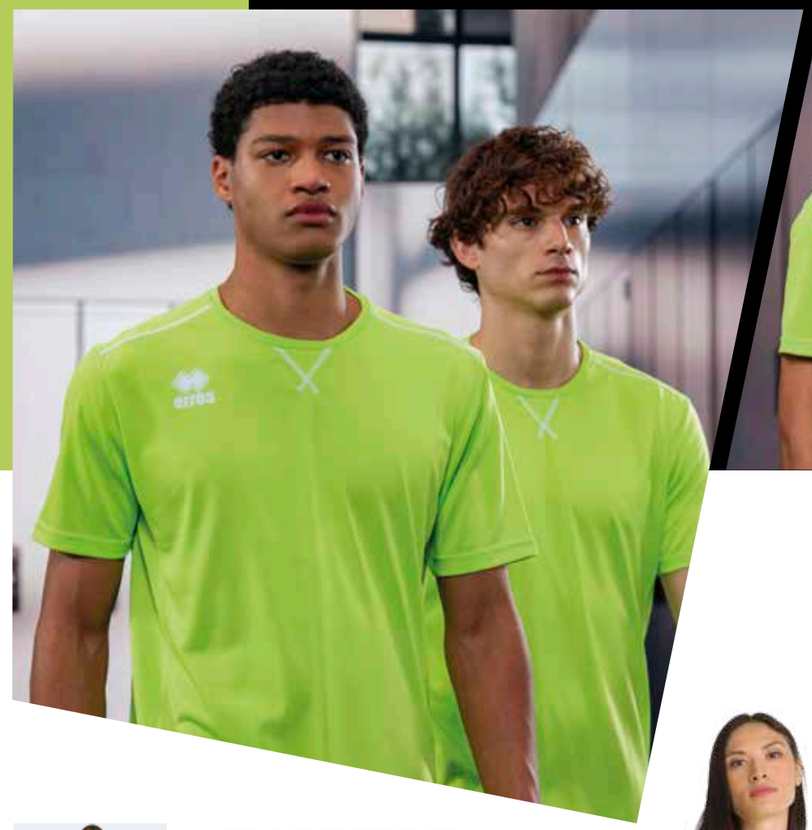

00010 white	00150 maroon	00020 red	03340 orange fluo	00030 yellow	03310 yellow fluo

03320 green fluo	00040 green	35990 cyan	00070 blue	00090 navy	00120 black

2030 EVERTON

€ 29,50	€ 29,50	€ 29,50
Adult	Junior	Kid
EM1R0C	**EM1R1C**	**EM1R2C**
S»3XL	*YXS-XXS-XS*	*2YXS*
		Only white, red, blue and navy

UTILITY 100% polyester - 145 g/mq

- *Manica a giro*
- *Collo a giro con parasudore interno elastico*
- *Cuciture con copertura a tre aghi in contrasto*
- *Inserti laterali per una migliore vestibilità*

- *Set-in sleeves*
- *Crew neck with stretched inner neck tape*
- *Three-needle overstitching in contrasting colour*
- *Side panels for better fit*

- *Manga pegada*
- *Cuello redondo con banda de sudor interior elástica*
- *Costuras de recubrimiento con tres agujas en contraste*
- *Inserciones laterales para un mejor ajuste*

OEKO TEX® STANDARD 100 074744.O CENTROCOT

KIT EVERTON

	BONN	EDO	SHORT PRO	NEW SKIN
AD	~~€ 51,00~~	~~€ 50,50~~	~~€ 50,00~~	~~€ 45,00~~
	€ 40,80	€ 40,40	€ 40,00	€ 36,00
JR	~~€ 50,00~~	~~€ 50,00~~	~~€ 50,00~~	~~€ 45,00~~
	€ 40,00	€ 40,00	€ 40,00	€ 36,00
KID	~~€ 50,00~~	~~€ 50,00~~	~~€ 50,00~~	~~€ 45,00~~
	€ 40,00	€ 40,00	€ 40,00	€ 36,00

00010 white | 00150 maroon | 00020 red | 00130 orange | 00030 yellow | 03310 yellow fluo | 03320 green fluo | 00040 green | 68850 military green

00050 sky blue | 35990 cyan | 00070 blue | 00090 navy | 00120 black | 00180 anthracite | 00060 fuchsia | 00140 purple | 04810 petrol blue

2030 MARVIN

€ 19,00	€ 19,00	€ 19,00
Adult	Junior	Kid
GM1F0C	**GM1F1C**	**GM1F2C**
S»3XL	*YXS-XXS-XS*	*2YXS*

SKIN 100% polyester - 125 g/mq

- *Manica a giro*
- *Collo a giro con parasudore interno elastico*
- *Inserti laterali per una migliore vestibilità*
- *Sbieco sui fianchi in tessuto Skin*

- *Set-in sleeves*
- *Crew neck with stretched inner neck tape*
- *Side panels for better fit*
- *Skin fabric Bias binding on sides*

- *Manga pegada*
- *Cuello redondo con banda de sudor elástica interior*
- *Insertos laterales para un mejor ajuste*
- *Bies en los laterales de tejido Skin*

OEKO TEX® STANDARD 100 074744.O CENTROCOT

KIT MARVIN

	SHORT PRO	NEW SKIN
AD	~~€ 39,50~~ € 31,60	~~€ 34,50~~ € 27,60
JR	~~€ 39,50~~ € 31,60	~~€ 34,50~~ € 27,60
KID	~~€ 39,50~~ € 31,60	~~€ 34,50~~ € 27,60

00310
white/black

03100
maroon/white

00500
red/white

00900
green/white

84830
military green/white

01500
blue/white

01900
navy/white

02500
black/white

26020
anthracite/white

2030 LEONARD

€ 28,50	€ 28,50
Adult	Junior
HM0H0C	**HM0H1C**
S»3XL	*YXS-XXS-XS*

SKIN 100% polyester - 125 g/mq

- *Manica raglan*
- *Collo a V bicolore con parasudore interno elastico*
- *Polsi manica corta bicolore*

- *Raglan sleeves*
- *V-neck with stretched inner neck tape*
- *Short sleeve cuffs in two-tone*

- *Manga raglán*
- *Cuello de pico con banda de sudor interior elástica*
- *Puños de manga corta bicolor*

OEKO TEX® STANDARD 100
074744.O
CENTROCOT

KIT LEONARD

	BONN	SHORT PRO	NEW SKIN
AD	~~€ 50,00~~	~~€ 49,00~~	~~€ 44,00~~
	€ 40,00	€ 39,20	€ 35,20
JR	~~€ 49,00~~	~~€ 49,00~~	~~€ 44,00~~
	€ 39,20	€ 39,20	€ 35,20

2028 DOUG 3.0

€ 63,00
Adult
HM1I0C
S»XXL

MUNDIAL 100% polyester - 145 g/mq

- *Manica a giro*
- *Collo a V*
- *Tasche anteriori con velcro*
- *Inserti sulle spalle*

- *Set-in sleeve*
- *V-neck*
- *Front pockets with Velcro*
- *Inserts on the shoulders*

- *Manga ranglán*
- *Cuello de pico*
- *Bolsillos delanteros con velcro*
- *Inserciones los hombros*

OEKO TEX® STANDARD 100 074744.0 CENTROCOT

07720
black/yellow fluo

59120
green fluo/black

2027 ARBITRO

€ 48,00
Adult
A295
S»XXL

MICROSOFT 100% polyester - 115 g/mq

- *Elastico in vita*
- *Laccioli regolabili*
- *Tasche sul retro e sui fianchi*

- *Stretched waistband*
- *Adjustable drawstring*
- *Side and back pockets*

- *Cintura elástica*
- *Cordón ajustable*
- *Bolsillos traseros y laterales*

OEKO TEX® STANDARD 100 074744.0 CENTROCOT

000012
black

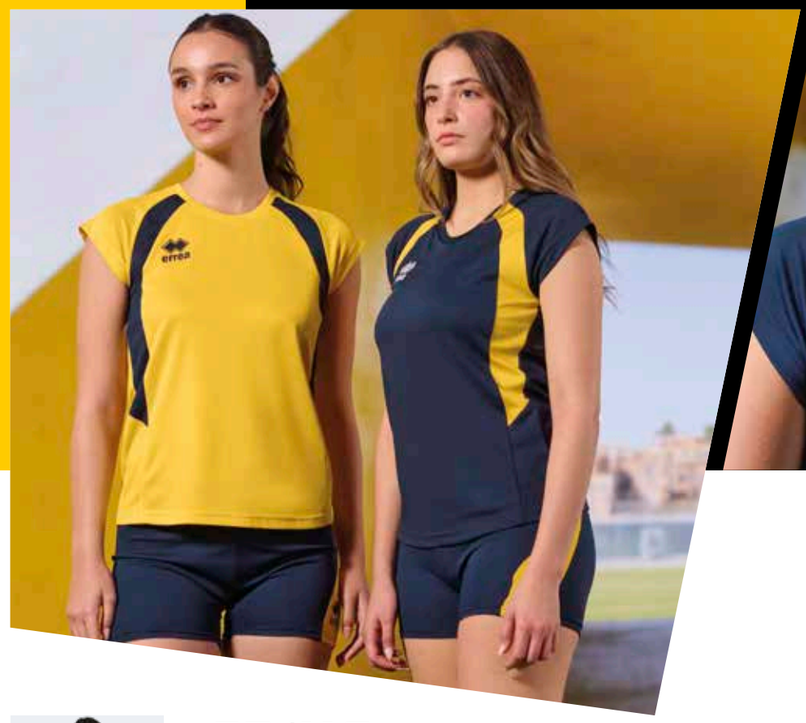

00210 white/red · 00260 white/blue · 00280 white/navy · 00310 white/black · 00580 red/navy · 00780 yellow/navy · 22650 fuchsia fluo/black

00500 red/white · 01500 blue/white · 01900 navy/white · 02500 black/white · 01910 navy/red · 01920 navy/yellow · 04610 black/fuchsia fluo

2029 ANIKA

€ 34,50	€ 33,50
Adult	Junior
HM1E0C	**HM1E1C**
S»XXL	*YXS-XXS-XS*

FUTURE 100% Polyester (recycled)- 140 g/mq

- *Manica raglan, inserti laterali in contrasto*
- *Collo a giro in costina*
- *Logo ricamato*
- *Vestibilità regolare*

- *Raglan sleeves with contrasting side inserts*
- *Ribbed crew neck*
- *Embroidered logo*
- *Regular fit*

- *Mangas raglán con inserciones laterales en contraste*
- *Cuello redondo acanalado*
- *Logo bordado*
- *Corte regular*

OEKO TEX® STANDARD 100 25CX00124 CENTROCOT

Global Recycled Standard ©TextileExchange
Main Fabric
100% GRS Recycled Polyester
Certified by **ICEA**
ICEA-TX-3514

KIT ANIKA

	VOLLEYBALL	PREMIER	CARYS 3.0	AMAZON PRO
AD	~~€ 66,00~~	~~€ 66,00~~	~~€ 57,00~~	~~€ 57,00~~
	€ 52,80	€ 52,80	€ 45,60	€ 45,60
JR	~~€ 64,00~~	~~€ 65,00~~	~~€ 56,00~~	~~€ 56,00~~
	€ 51,20	€ 52,00	€ 44,80	€ 44,80

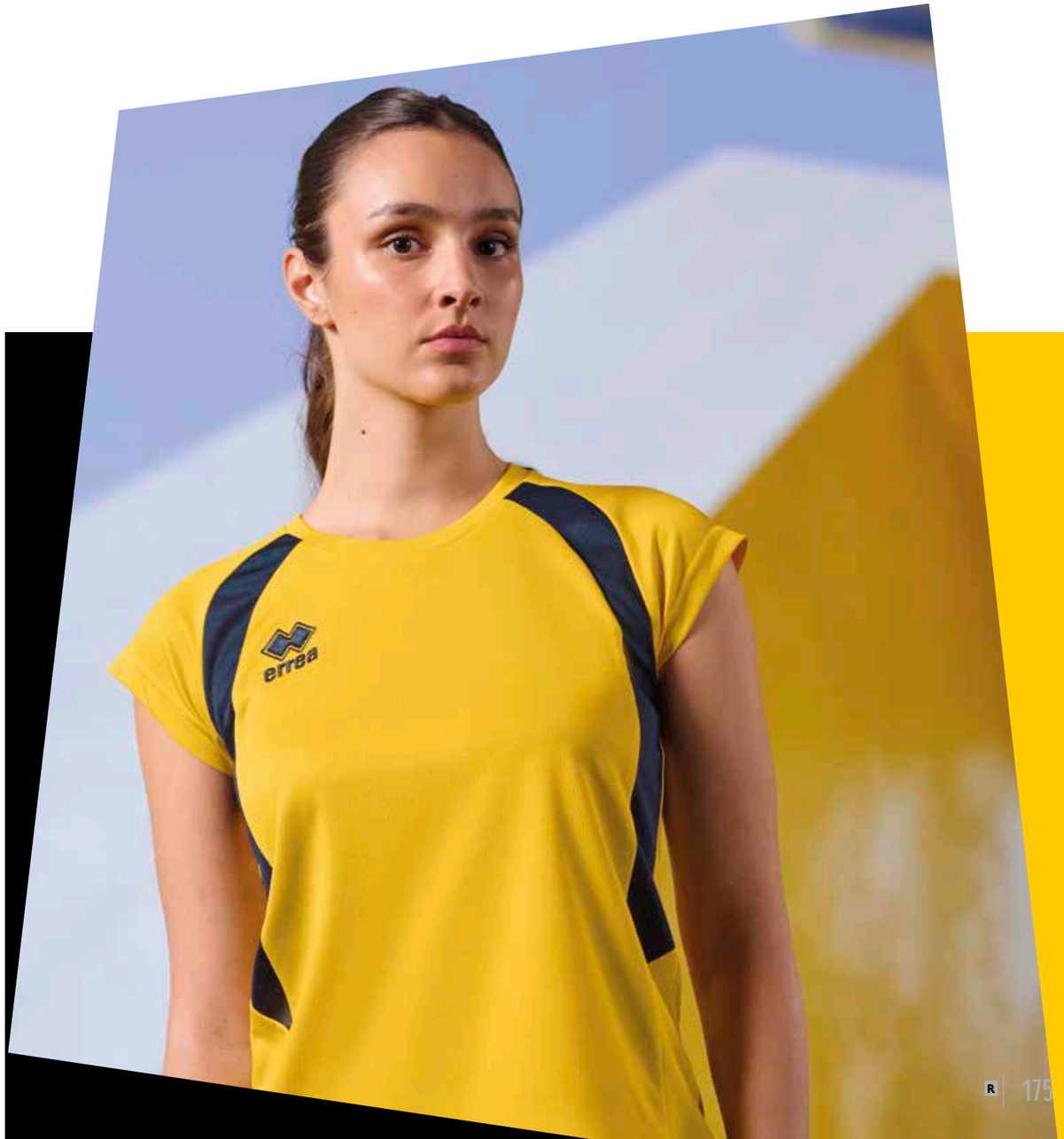

05210 white/blue/navy | 00410 white/navy/red | 00670 red/black/white | 02850 orange/black/white | 00870 yellow/blue/white | 05660 yellow/black/white

01070 green/black/white | 03260 maroon/black/white | 06710 blue/white/navy | 07320 navy/white/yellow | 04210 navy/white/red | 08140 black/white/anthracite

2026

CORINNE

€ 39,00 Adult **GM1E0C** *S»XXL*

€ 38,00 Junior **GM1E1C** *YXS-XXS-XS*

MUNDIAL 100% polyester - 145 g/mq
SKIN 100% polyester - 125 g/mq

- *Manica a giro con polso*
- *Collo a giro e parasudore interno elastico*
- *Inserto sbieco in tessuto Skin*
- *Fondo maglia con orlo*

- *Set-in sleeves with cuff*
- *Crew neck with stretched inner neck tape*
- *Skin fabric inserts and bias binding*
- *Hemmed shirt bottom*

- *Manga pegada con puño*
- *Cuello redondo y banda de sudor elástica interior*
- *Insertos y bies de tejido Skin*
- *fundo de la camiseta con dobladillo*

OEKO TEX® STANDARD 100 074744.O CENTROCOT

KIT CORINNE

	PREMIER	CARYS 3.0	AMAZON PRO	EDO	NEW SKIN
AD	~~€ 70,50~~ € 56,40	~~€ 61,50~~ € 49,20	~~€ 61,50~~ € 49,20	~~€ 60,00~~ € 48,00	~~€ 54,50~~ € 43,60
JR	~~€ 69,50~~ € 55,60	~~€ 60,50~~ € 48,40	~~€ 60,50~~ € 48,40	~~€ 58,50~~ € 46,80	~~€ 53,50~~ € 42,80

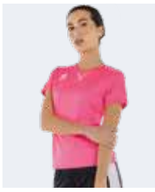

2030 MARION

€ 29,50	€ 29,50
Adult	Junior
EM1T0C	**EM1T1C**
S»XXL	*YXS-XXS-XS*

UTILITY 100% polyester - 145 g/mq

- *Manica a giro*
- *Collo a giro con parasudore interno elastico*
- *Cuciture con copertura a tre aghi in contrasto*
- *Fianchette laterali per una migliore vestibilità*

- *Set-in sleeves*
- *Crew neck with stretched inner neck tape*
- *Three-needle overstitching in contrasting colour*
- *Side panels for better fit*

- *Manga pegada*
- *Cuello redondo con banda de sudor interior elástica*
- *Costuras de recubrimiento de tres agujas en contraste*
- *Paneles laterales para un mejor ajuste*

OEKO TEX® STANDARD 100 074744.O CENTROCOT

KIT MARION

	VOLLEYBALL	CARYS 3.0	AMAZON PRO	EDO	SHORT PRO	NEW SKIN
AD	~~€ 61,00~~	~~€ 52,00~~	~~€ 52,00~~	~~€ 50,50~~	~~€ 50,00~~	~~€ 45,00~~
	€ 48,80	€ 41,60	€ 41,60	€ 40,40	€ 40,00	€ 36,00
JR	~~€ 60,00~~	~~€ 52,00~~	~~€ 52,00~~	~~€ 50,00~~	~~€ 50,00~~	~~€ 45,00~~
	€ 48,00	€ 41,60	€ 41,60	€ 40,00	€ 40,00	€ 36,00

00010 white

03330 fuchsia fluo

00150 maroon

00020 red

03340 orange fluo

00030 yellow

03310 yellow fluo

03320 green fluo

00040 green

35990 cyan

00070 blue

00090 navy

00120 black

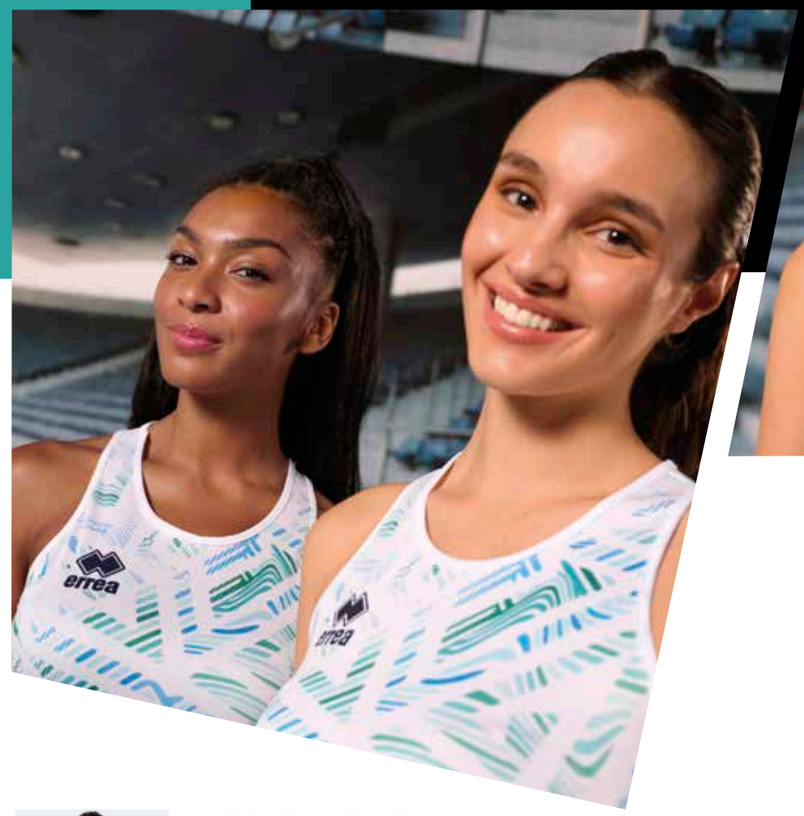

87300
white/cyan/sky

87310
petrol blue/green fluo

2026 MAYRA

€ 41,50	€ 41,50
Adult	Junior
GM2M0S	**GM2M1S**
S»XL	*XS*

MUNDIAL 100% polyester - 145 g/mq

- *Maglia in transfer*
- *Maglia smanicata*
- *Collo a giro*

- *Shirt with sublimation print*
- *Sleeveless shirt*
- *Crew neck*

- *Camiseta sublimada*
- *Camiseta sin mangas*
- *Cuello redondo*

OEKO TEX® STANDARD 100
074744.0
CENTROCOT

02550
black/fuxia

47780
navy/white/green fluo

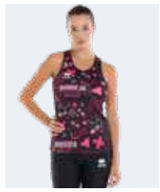

2026 MARISOL

€ 41,50
Adult
GM2L0S
S»XL

€ 41,50
Junior
GM2L1S
XS

MUNDIAL 100% polyester - 145 g/mq

- *Maglia in transfer*
- *Maglia smanicata*
- *Collo a giro*

- *Shirt with sublimation print*
- *Sleeveless shirt*
- *Crew neck*

- *Camiseta sublimada*
- *Camiseta sin mangas*
- *Cuello redondo*

OEKO TEX® STANDARD 100
074744.O
CENTROCOT

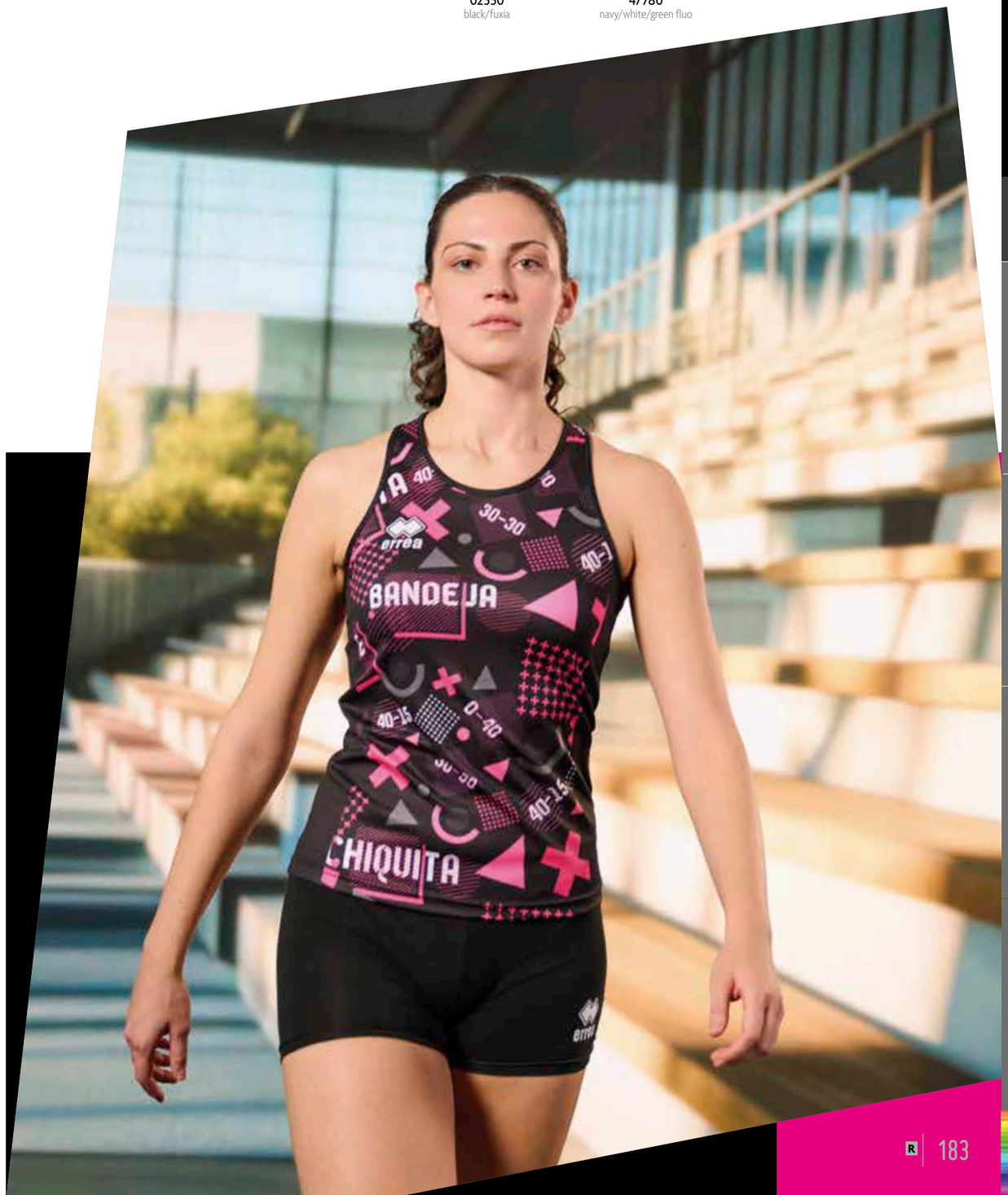

00370 white/red/grey
05210 white/blue/navy
05180 white/green/grey
19100 white/black/anthracite
00410 white/navy/red
04270 yellow/navy/white

00670 red/black/white
06640 blue/navy/white
05850 green/grey/white
07780 black/anthracite/white
02060 navy/red/white
03480 navy/yellow/white

SPECIAL ORDER

EDISON

IT FITS LIKE ALEX

€ 36,50 Adult **PMMP3S** *S»3XL*

€ 35,00 Junior **PMMP4S** *YXS-XXS-XS*

MIN. 50 PCS
min. 10 per size
with multiples of 2

2028 ELOY

€ 36,50 Adult **HM0G0S** *S»XXL*

€ 35,00 Junior **HM0G1S** *YXS-XXS-XS*

FUTURE 100% Polyester (recycled)- 140 g/mq

- *Inserto in transfer*
- *Maglia smanicata*
- *Parasudore interno elastico*
- *Girocollo*
- *Fettucce in transfer*

- *Sublimated insert*
- *Sleeveless T-shirt*
- *Stretched inner neck tape*
- *Round neck*
- *Sublimated trims*

- *Inserto sublimado*
- *Camiseta sin mangas*
- *Banda de sudor elástica interior*
- *Cuello redondo*
- *Ribetes en sublimado*

OEKO TEX® STANDARD 100 25CX00124 CENTROCOT

Global Recycled Standard ©TextileExchange
Main Fabric
100% GRS Recycled Polyester
Certified by **ICEA**
ICEA-TX-3514

KIT ELOY

	VOLLEYBALL	PREMIER	CARYS 3.0	AMAZON PRO
AD	~~€ 68,00~~	~~€ 68,00~~	~~€ 59,00~~	~~€ 59,00~~
	€ 54,40	€ 54,40	€ 47,20	€ 47,20
JR	~~€ 65,50~~	~~€ 66,50~~	~~€ 57,50~~	~~€ 57,50~~
	€ 52,40	€ 53,20	€ 46,00	€ 46,00

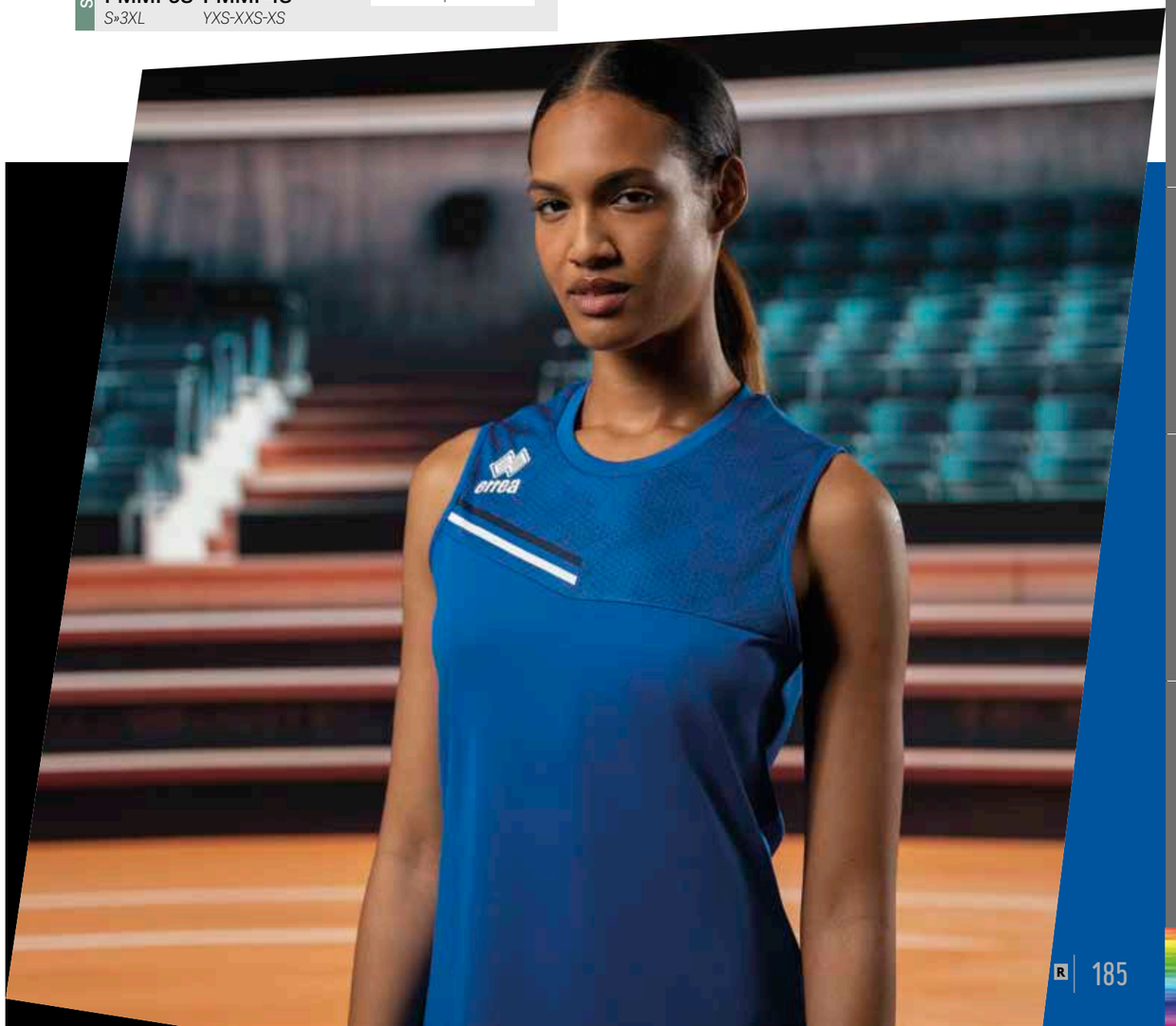

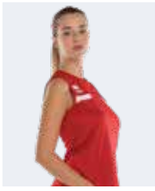

2026 MARGIE

€ 36,00	€ 34,50
Adult	Junior
GM2C0S	**GM2C1S**
S»XXL	*YXS-XXS-XS*

MUNDIAL 100% polyester - 145 g/mq

- *Maglia smanicata con collo a giro e parasudore interno elastico*
- *Inserto in tessuto Mundial*
- *Fondo maglia con orlo*

- *Sleeveless shirt with crew neck and stretched inner neck tape*
- *Inserts binding in Mundial fabric*
- *Hemmed shirt bottom*

- *Camiseta sin mangas con cuello redondo y banda de sudor elástica interior*
- *Insertos de tejido Mundial*
- *fundo de la camiseta con dobladillo*

OEKO TEX® STANDARD 100 074744.O CENTROCOT

KIT MARGIE

	VOLLEYBALL	PREMIER	CARYS 3.0	AMAZON PRO
AD	~~€ 67,50~~	~~€ 67,50~~	~~€ 58,50~~	~~€ 58,50~~
	€ 54,00	€ 54,00	€ 46,80	€ 46,80
JR	~~€ 65,00~~	~~€ 66,00~~	~~€ 57,00~~	~~€ 57,00~~
	€ 52,00	€ 52,80	€ 45,60	€ 45,60

00260
white/blue

00280
white/navy

00210
white/red

00310
white/black

05110
white/fuxia fluo

01500
blue/white

01900
navy/white

00500
red/white

02500
black/white

26220
fuxia fluo/white

SPECIAL ORDER

CORDELL

IT FITS LIKE TI-MOTHY SLEEVELESS

€ 35,50 Adult **PMLZ3S** *S»3XL*

€ 34,00 Junior **PMLZ4S** *YXS-XXS-XS*

MIN. 50 PCS
min. 10 per size
with multiples of 2

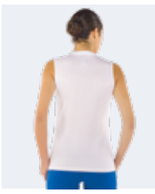

2026 CARRY

€ 35,50 Adult **GM1G0S** *S»3XL*

€ 34,00 Junior **GM1G1S** *YXS-XXS-XS*

MUNDIAL 100% polyester - 145 g/mq
SKIN 100% polyester - 125 g/mq

- *Maglia smanicata con collo a giro e parasudore interno elastico*
- *Inserto sbieco in tessuto Skin*
- *Fondo maglia con orlo*

- *Sleeveless shirt with crew neck and stretched inner neck tape*
- *Skin fabric inserts and bias binding*
- *Hemmed shirt bottom*

- *Camiseta sin mangas con cuello redondo y banda de sudor elástica interior*
- *Insertos y bies de tejido Skin*
- *fundo de la camiseta con dobladillo*

OEKO TEX® STANDARD 100
074744.0
CENTROCOT

KIT CARRY

	VOLLEYBALL	PREMIER	CARYS 3.0	AMAZON PRO
AD	~~€ 67,00~~	~~€ 67,00~~	~~€ 58,00~~	~~€ 58,00~~
	€ 53,60	€ 53,60	€ 46,40	€ 46,40
JR	~~€ 64,50~~	~~€ 65,50~~	~~€ 56,50~~	~~€ 56,50~~
	€ 51,60	€ 52,40	€ 45,20	€ 45,20

SPECIAL ORDER

ALLAN

IT FITS LIKE TI-MOTHY SLEEVELESS

€ 28,50	€ 28,50
Adult	Junior
PMJJ3S	**PMJJ4S**
S»3XL	*YXS-XXS-XS*

MIN. 50 PCS
min. 10 per size
with multiples of 2

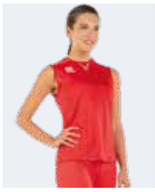

2030 ALISON

€ 28,50	€ 28,50
Adult	Junior
FM740S	**FM741S**
S»3XL	*YXS-XXS-XS*

UTILITY 100% polyester - 145 g/mq

- *Collo a giro con parasudore interno elastico*
- *Cuciture con copertura a tre aghi in contrasto*

- *Crew neck with stretched inner neck tape*
- *Three-needle overstitching in contrasting colour*

- *Cuello redondo con banda de sudor interior elástica*
- *Costuras de recubrimiento de tres agujas en contraste*

OEKO TEX® STANDARD 100
074744.O
CENTROCOT

KIT ALISON

	VOLLEYBALL	AMAZON PRO
AD	~~€ 60,00~~	~~€ 51,00~~
	€ 48,00	€ 40,80
JR	~~€ 59,00~~	~~€ 51,00~~
	€ 47,20	€ 40,80

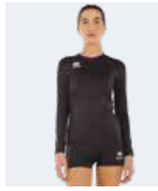

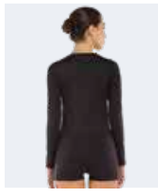

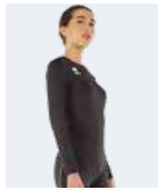

SPECIAL ORDER

ANSI

€ 46,50 Adult **PMDH3L** *S»3XL*

€ 45,50 Junior **PMDH4L** *YXS-XXS-XS*

PREMIER 82% polyester 18% elastane - 165 g/mq

MIN. 50 PCS
min. 10 per size
with multiples of 2

00010
white

00500
red/white

00090
navy

00120
black

OEKO TEX® STANDARD 100
074744.O
CENTROCOT

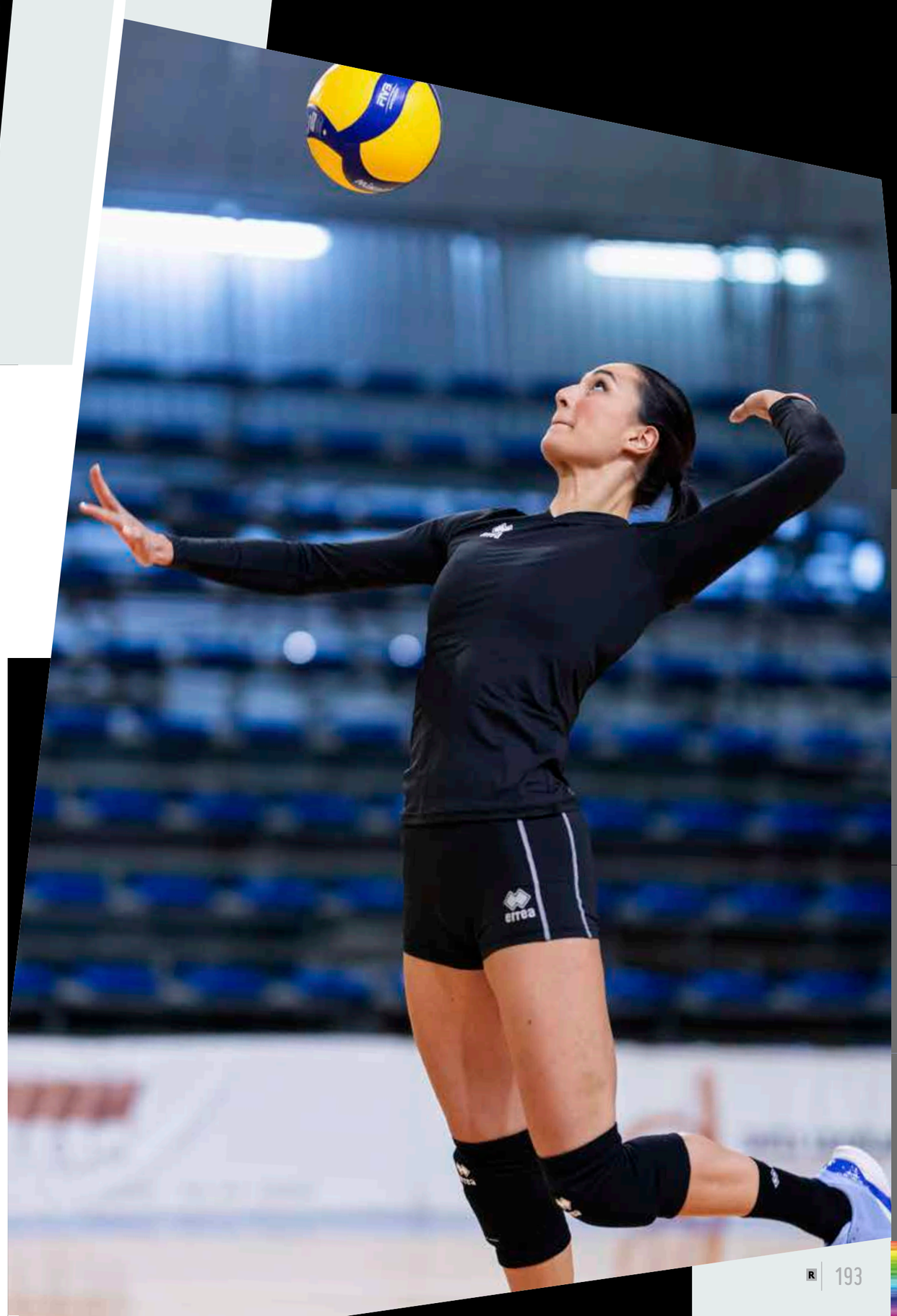

2030 TRANSFER 3.0

€ 34,00 Adult **FP740Z** *S»XXL*

€ 32,00 Junior **FP741Z** *XXS-XS*

MUNDIAL 100% polyester - 145 g/mq

- *Panta corto in transfer*
- *Elastico in vita e laccioli regolabili*
- *Profilo laterale in contrasto*

- *Sublimated shorts*
- *Stretched waistband and adjustable drawstring*
- *Contrasting side trim*

- *Shorts sublimados*
- *Cintura elástica y cordón ajustable*
- *Perfil lateral en contraste*

STANDARD 100 074744.0 CENTROCOT

00500 red/white · 01500 blue/white · 01900 navy/white · 02500 black/white

Fino ad esaurimento scorte
While stocks last
Jusqu'à épisement du stock
Hasta agotar existencias
Solange der Vorrat reicht

00260 white/blue · 00340 white/maroon · 00760 yellow/blue · 01920 navy/yellow

01910 navy/red · 00900 green/white

2029 TI-MOTHY

€ 26,50 Adult **FPA10Z** *S»XXL*

€ 25,00 Junior **FPA11Z** *YXS-XXS-XS*

TI-ENERGY_3.0 100% polyester - 130 g/mq

- *Filato Ti-energy antivirale e antibatterico*
- *Elastico in vita con laccioli regolabili*
- *Inserto laterale in contrasto*

- *Ti-energy anti-viral and antibacterial fabric*
- *Stretched waistband and adjustable drawstring*
- *Contrasting side insert*

- *Tejido Ti-Energy antiviral y antibacteriano*
- *Cintura elástica con cordón ajustable*
- *Perfil lateral en contraste*

STANDARD 100 074744.0 CENTROCOT

00280 white/navy · 00260 white/blue · 00500 red/white · 03100 maroon/white

00900 green/white · 01500 blue/white · 01900 navy/white · 02500 black/white

2030 BOLTON

€ 23,00 Adult **D195** *S»XXL*

€ 22,50 Junior **D196** *YXS-XXS-XS*

MUNDIAL 100% polyester - 145 g/mq

- *Elastico in vita e laccioli regolabili*
- *Inserto laterale in contrasto*

- *Stretched waistband and adjustable drawstring*
- *Contrasting side insert*

- *Cintura elástica y cordón ajustable*
- *Perfil lateral en contraste*

STANDARD 100 074744.0 CENTROCOT

000021 white/red · 000023 white/green · 000026 white/blue · 000028 white/navy · 000031 white/black

000050 red/white · 000090 green/white · 000150 blue/white · 000190 navy/white · 000250 black/white

000191 navy/red · 000192 navy/yellow · 000252 black/yellow · 000251 black/red · 000310 maroon/white

000058 red/navy · 000078 yellow/navy

2030 EDO

€ 21,00 Adult **GP0B0Z** *S»XXL*

€ 20,50 Junior **GP0B1Z** *YXS-XXS-XS*

MUNDIAL 100% polyester - 145 g/mq

- *Elastico in vita con laccioli regolabili*
- *Orlo sul fondo*

- *Stretched waistband with adjustable drawstring*
- *Hemmed bottom*

- *Cintura elástica con cordón ajustable*
- *Fundo con dobladillo*

STANDARD 100 074744.0 CENTROCOT

00010 white · 00150 maroon · 00020 red · 00130 orange · 03340 orange fluo

00030 yellow · 03310 yellow fluo · 03320 green fluo · 00040 green · 35990 cyan

00070 blue · 00090 navy · 00120 black · 03330 fuchsia fluo

2030 BARNEY

€ 21,50 Adult **GP0A0Z** *S»XXL*

€ 20,50 Junior **GP0A1Z** *YXS-XXS-XS*

SKIN 100% polyester - 125 g/mq

- *Elastico in vita con laccioli regolabili*
- *Inserto in contrasto sul fondo*
- *Stretched waistband with adjustable drawstring*
- *Contrasting insert along the bottom*
- *Cintura elástica con cordón*
- *Inserto en contraste en el fundo*

OEKO TEX® STANDARD 100 074744.0 CENTROCOT

68870 black/military green · 02500 black/white · 02520 black/yellow · 02510 black/red · 02620 black/orange

04660 black/amber · 45790 black/after eight · 01900 navy/white · 01920 navy/yellow · 01910 navy/red

01940 navy/sky blue · 00900 green/white · 00920 green/yellow · 01520 blue/yellow · 01500 blue/white

00500 red/white · 03100 maroon/white · 03140 maroon/sky blue

2030 BONN

€ 21,50 Adult **DP0B0Z** *S»XXL*

€ 20,50 Junior **DP0B1Z** *YXS-XXS-XS*

SKIN 100% polyester - 125 g/mq

- *Elastico in vita e laccioli regolabili*
- *Bordino laterale in contrasto*
- *Stretched waistband and adjustable drawstring*
- *Contrasting side trim*
- *Cintura elástica y cordón ajustable*
- *Ribete lateral en contraste*

OEKO TEX® STANDARD 100 074744.0 CENTROCOT

00280 white/navy · 03100 maroon/white · 00500 red/white · 00900 green/white

01500 blue/white · 01520 blue/yellow · 02510 black/red · 02620 black/orange

02500 black/white · 01900 navy/white · 01910 navy/red · 01920 navy/yellow

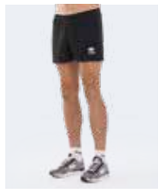

2027 SHORT PRO

€ 20,50 Adult **GP1C0Z** *S»XXL*

€ 20,50 Junior **GP1C1Z** *XS*

SKIN 100% polyester - 125 g/mq
UTILITY 100% polyester - 145 g/mq

- *Elastico in vita e laccioli regolabili*
- *Inserto laterale in tessuto Utility*
- *Stretched waistband and adjustable drawstring*
- *Constrasting side insert*
- *Cintura elástica y cordón ajustable*
- *Perfil lateral en tejido Utility*

OEKO TEX® STANDARD 100 074744.0 CENTROCOT

00010 white · 00150 maroon · 00500 red/white · 00040 green

00070 blue · 00090 navy · 00120 black

2030 MAXI SKIN

€ 20,00 Adult **A895** *S»4XL*

€ 20,00 Junior **A896** *YXS-XXS-XS*

SKIN 100% polyester - 125 g/mq

- *Elastico in vita e laccioli regolabili*
- *Lunghezza sopra al ginocchio*
- *Stretched waistband and adjustable drawstring*
- *Length above the knee*
- *Cintura elástica y cordón ajustable*
- *Largo por encima de la rodilla*

OEKO TEX® STANDARD 100 074744.0 CENTROCOT

000001 white · 000002 red · 000013 orange · 000004 green

000007 blue · 000009 navy · 000012 black

2030 NEW SKIN

€ 15,50 Adult **A245** *S»XXL*

€ 15,50 Junior **A246** *YXS-XXS-XS*

€ 15,50 Kid **A247** *2YXS*
Only white, red, blue, navy and black

SKIN 100% polyester - 125 g/mq

- *Elastico in vita e laccioli regolabili*
- *Stretched waistband and adjustable drawstring*
- *Cintura elástica y cordón ajustable*

OEKO TEX® STANDARD 100 074744.0 CENTROCOT

2YXS 000001 white · 000015 maroon · 2YXS 000002 red · 000013 orange · 000465 amber

000003 yellow · 000331 yellow fluo · 000332 green fluo · 000004 green · 68850 military green

000005 sky blue · 003599 cyan · 2YXS 000007 blue · 2YXS 000009 navy · 04810 petrol blue

2YXS 000012 black · 00180 anthracite · 000011 grey · 000478 pink · 000006 fuchsia · 000014 purple

2030 CARYS 3.0

€ 22,50 Adult **FP860Z** *S»3XL*

€ 22,50 Junior **FP861Z** *XXS-XS*

MUNDIAL 100% polyester - 145 g/mq

- *Elastico in vita e laccioli regolabili*
- *Inserto laterale in contrasto*

- *Stretched waistband and adjustable drawstring*
- *Contrasting side insert*

- *Cintura elástica y cordón ajustable*
- *Perfil lateral en contraste*

OEKO TEX® STANDARD 100 074744.0 CENTROCOT

02500
black/white

01900
navy/white

2030 ISABEL

€ 33,00 Adult **FP980Z** *S»3XL*

€ 33,00 Junior **FP981Z** *YXS-XXS-XS*

MALAGA 80% polyamide 20% elastane - 190 g/mq

- *Alto fascione elastico in vita*
- *Tassello interno coscia, taglio comfort laterale*

- *High stretched waistband*
- *Inner thigh gusset, comfortable side cut*

- *Alta cintura elástica*
- *Refuerzo en entrepierna, corte cómodo lateral*

OEKO TEX® STANDARD 100 074744.0 CENTROCOT

00120
black

00090
navy

2030 PREMIER

€ 31,50 Adult **B725** *S»XXL*

€ 31,50 Junior **B726** *XS*

PREMIER 82% polyester 18% elastane - 165 g/mq

- *Elastico in vita*
- *Cuciture a tre aghi in contrasto*
- *Tassello interno coscia per maggiore comfort*

- *Stretched waistband*
- *Three-needle stitching in contrasting colour*
- *Inner thigh gusset for better comfort*

- *Cintura elástica*
- *Costuras de tres agujas en contraste*
- *Refuerzo en entrepierna para una mayor comodidad*

OEKO TEX® STANDARD 100 074744.0 CENTROCOT

000002
red

000007
blue

000009
navy

000012
black

2030 VOLLEYBALL

€ 31,50 Adult **D715** *S»XXL*

€ 30,50 Junior **D716** *YXS-XXS-XS*

SORRENTO 92% cotton 8% elatane - 220 g/mq

- *Elastico in vita*
- *Tassello interno coscia*

- *Stretched waistband*
- *Inner thigh gusset*

- *Cintura elástica*
- *Refuerzo en entrepierna*

OEKO TEX® STANDARD 100 074744.0 CENTROCOT

000002
red

000007
blue

000009
navy

000012
black

2030 AMAZON PRO

€ 22,50 Adult **HP0C0Z** *S»3XL*

€ 22,50 Junior **HP0C1Z** *YXS-XXS-XS*

MUNDIAL 100% polyester - 145 g/mq

- *Elastico in vita*
- *Inserto laterale in contrasto*
- *Tassello interno coscia*

- *Stretched waistband*
- *Contrasting side insert*
- *Inner thigh gusset*

- *Cintura elástica*
- *Perfil lateral en contraste*
- *Refuerzo en entrepierna*

OEKO TEX® STANDARD 100 074744.0 CENTROCOT

00500
red/white

00900
green/white

01500
blue/white

01900
navy/white

01910
navy/red

01920
navy/yellow

02500
black/white

02520
black/yellow

04610
black/fuchsia fluo

2026 PERLA 3.0

€ 41,00 Adult **GP0R0Z** *S»XL*

€ 41,00 Junior **GP0R1Z** *XS*

PREMIER 82% polyester 18% elastane - 165 g/mq

- *Elastico in vita*
- *Spacchetti laterali*
- *Minigonna con panta interno*

- *Stretched waistband*
- *Side splits*
- *Miniskirt with undershorts*

- *Cintura elástica*
- *Aberturas laterales*
- *Minifalda con pantalón corto integrado*

OEKO TEX® STANDARD 100 074744.O CENTROCOT

00010 white

00090 navy

00120 black

2030 ROS 3.0

€ 35,50 Adult **FP880Z** *S»XXL*

€ 35,50 Junior **FP881Z** *YXS-XXS-XS*

MUNDIAL 100% polyester - 145 g/mq

- *Minigonna con panta interno*
- *Elastico in vita*

- *Miniskirt with undershorts*
- *Stretched waistband*

- *Minifalda con pantalón corto integrado*
- *Cintura elástica*

OEKO TEX® STANDARD 100 074744.O CENTROCOT

00010 white

00020 red

00070 blue

00090 navy

00120 black

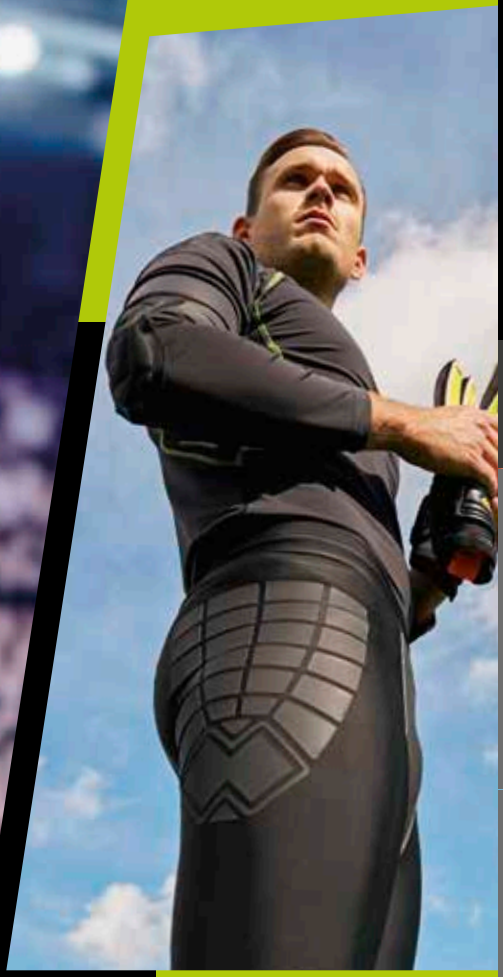

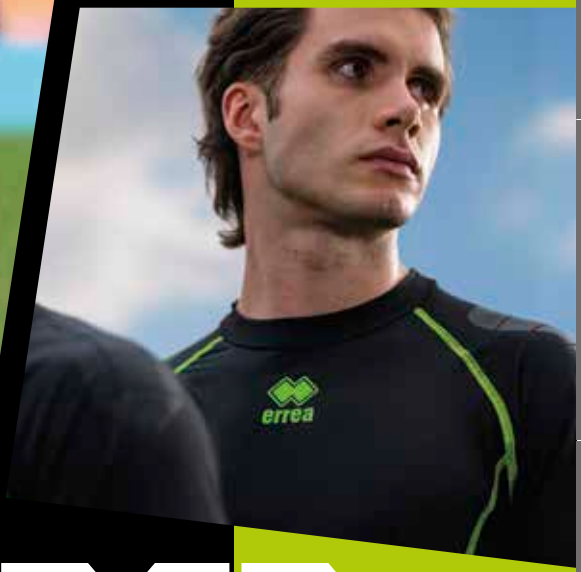

GOALKEEPER

00010
white

00020
red

03310
yellow fluo

03340
orange fluo

03320
green fluo

35990
cyan

00180
anthracite

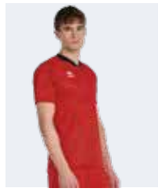

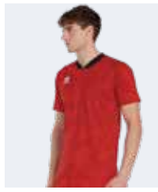

2026 PETER

€ 55,50 Adult
GM2E0C
S»XXL

€ 55,50 Junior
GM2E1C
XS

MUNDIAL 100% polyester - 145 g/mq

- *Maglia in transfer su tessuto tinto vasca*
- *Manica a raglan*
- *Collo a V con parasudore interno elastico*
- *Stampa transfer*

- *Sublimated jersey on vat-dyed fabric*
- *Raglan sleeve*
- *V-neck with stretched inner neck tape*
- *Sublimation printed*

- *Camiseta de transfer en tejido teñido en tina*
- *Manga raglán*
- *Cuello de pico con banda de sudor interior elástica*
- *Estampado por sublimación*

OEKO TEX® STANDARD 100
074744.O
CENTROCOT

KIT PETER

	PITCH 3.0	IMPACT 3.0	EDO	NEW SKIN
AD	~~€ 111,50~~ € 89,20	~~€ 86,50~~ € 69,20	~~€ 76,50~~ € 61,20	~~€ 71,00~~ € 56,80
JR	~~€ 109,50~~ € 87,60	~~€ 85,00~~ € 68,00	~~€ 76,00~~ € 60,80	~~€ 71,00~~ € 56,80

04920
yellow fluo/black

59120
green fluo/black

04930
orange fluo/black

35710
cyan/black

00120
black

2027 KEITA

€ 45,00
Adult
HM0X0L
S»XXL

€ 43,50
Junior
HM0X1L
YXS-XXS-XS

MUNDIAL 100% polyester - 145 g/mq

- *Manica a giro, retro con spallone*
- *Girocollo con retro in costina con parasudore interno elastico*
- *Polsino manica lunga in costina*
- *Senza imbottitura sui gomiti (jr con imbottitura)*

- *Raglan sleeves, back with shoulder yoke*
- *Crew neck with ribbed back and internal elastic sweat guard*
- *Long sleeve ribbed cuffs*
- *No elbow padding (junior version with padding)*

OEKO TEX® STANDARD 100
074744.0
CENTROCOT

- *Mangas ranglán, espalda con canesú*
- *Cuello redondo con espalda en canalé y protector de sudor interior elástico*
- *Puños largos en canalé*
- *Sin relleno en los codos (versión junior con relleno)*

KIT KEITA

	PITCH 3.0	IMPACT 3.0	EDO
AD	~~€ 101,00~~	~~€ 76,00~~	~~€ 66,00~~
	€ 80,80	€ 60,80	€ 52,80
JR	~~€ 97,50~~	~~€ 73,00~~	~~€ 64,00~~
	€ 78,00	€ 58,40	€ 51,20

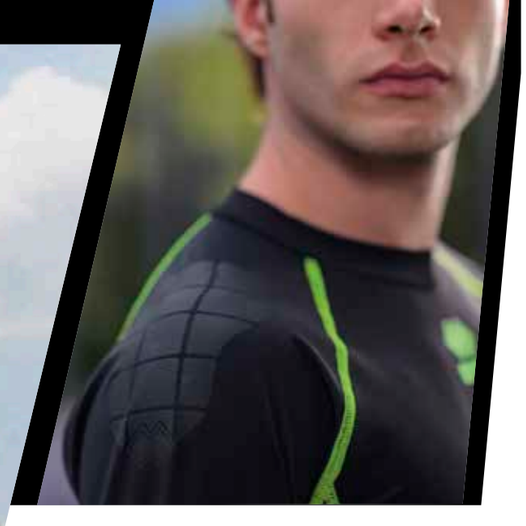

2026 IZOR

€ 76,00
Adult
GM2G0L
S»3XL

82% NYLON 18% ELASTAN
MESH 100% INSIDE

08180
black/green fluo

- *Intimo tecnico da portiere*
- *Collo a giro*
- *Cuciture in contrasto verde fluo*
- *Logo Erreà applicato a caldo sul petto*
- *Imbottitura in materiale termoformato sui gomiti*
- *Applicazione in silicone sulle spalle e gomiti*

- *Technical goalkeeper underwear*
- *Crew neck*
- *Stitching in contrasting colour fluorescent green*
- *Heat applied Erreà logo on chest*
- *Padding in thermoformed material on the elbows*
- *Silicone application on the shoulders and elbows*

- *Ropa interior técnica de portero*
- *Cuello redondo*
- *Costuras en contraste verde fluorescente*
- *Logotipo de Erreà termoaplicado en el pecho*
- *prodecciones de material termoformado en los codos*
- *Aplicación de silicona en los hombros y codos*

OEKO TEX® STANDARD 100
074744.0
CENTROCOT

2026 AYER

€ 71,00
Adult
GP0X0Z
S»3XL

82% NYLON 18% ELASTAN
MESH 100% INSIDE

08180
black/green fluo

- *Sotto pantaloncino tecnico da portiere*
- *Imbottitura sui fianchi in EVA*
- *Cuciture in contrasto verde fluo*
- *Elastico in vita e laccioli regolabili*

- *Technical goalkeeper shorts underneath*
- *Shorts with padding in EVA on sides*
- *Stitching in contrasting colour fluorescent green*
- *Elastic waistband and adjustable drawstring*

- *Pantalón corto técnico de portero debajo*
- *Acolchado de EVA en los laterales*
- *Costuras en contraste verde fluorescente*
- *Cintura elástica y cordón ajustable*

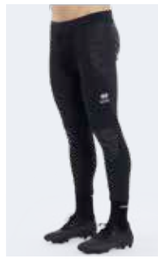

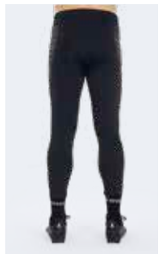

2026 DEVIN

€ 66,00
Adult
GP1D0Z
S»XXL

82% NYLON 18% ELASTAN
MESH 100% INSIDE

00120
black

- *Applicazioni in silicone sui fianchi e sulle ginocchia per ridurre l'abrasione con il terreno*
- *Elastico in vita e laccioli regolabili*
- *Vestibilità aderente*

- *Silicone applications on the hips and knees to reduce abrasion with the ground*
- *Stretched waist and adjustable laces*
- *Tight fit*

- *Aplicaciones de silicona en las caderas y en las rodillas para reducir la abrasión con el suelo.*
- *Cintura elástica y cordones ajustables*
- *ajuste ceñido*

2030 HYDRON

€ 100,00
Adult
EP0A0Z
S»XXL

100% POLYESTER - 172 g/mq

- *Imbottitura sui fianchi e sul ginocchio*
- *Fondo costina elasticizzata*
- *Elastico in vita e laccioli regolabili*
- *Resistenti ad acqua e vento*

- *Side and knee padding*
- *Ribbed stretched bottom*
- *Stretched waistband and adjustable drawstring*
- *Water and wind resistant*

- *Acolchado en los laterales y a la altura de la rodilla*
- *Fundo de canalé elástico*
- *Cintura elástica y cordón ajustable*
- *Resistentes al agua y al viento*

000012
black

2030 CAYMAN

€ 95,50
Adult
B335
S»3XL

100% NEOPRENE/EVA - 300 g/mq

- *Realizzati in Neoprene con imbottitura sui fianchi in EVA*
- *Elastico in vita e laccioli regolabili*

- *Neoprene shorts with EVA padding on sides*
- *Stretched waistband and adjustable drawstring*

- *Hechos de Neopreno con acolchado de EVA en las caderas*
- *Cintura elástica y cordón ajustable*

000012
black

2030 STOPPER 3.0

€ 54,00 Adult **GP0W0Z** *S»XXL*
€ 54,00 Junior **GP0W1Z** *XS*

100% POLYESTER - 260 g/mq

- *3/4 con imbottitura sui fianchi e sul ginocchio*
- *Elastico in vita e laccioli regolabili*

- *3/4 with padding on sides and knees*
- *Stretched waistband and adjustable drawstring*

- *3/4 con protecciones laterales y a la altura de la rodilla*
- *Cintura elástica y cordón ajustable*

00120
black

2030 PITCH 3.0

€ 56,00 Adult **GP0V0Z** *S»XXL*
€ 54,00 Junior **GP0V1Z** *YXS-XXS-XS*

100% POLYESTER - 280 g/mq

- *Imbottitura sui fianchi*
- *Elastico in vita e laccioli regolabili*

- *Padding on sides*
- *Stretched waistband and adjustable drawstring*

- *Protecciones laterales*
- *Cintura elástica y cordón ajustable*

00120
black

2030 IMPACT 3.0

€ 31,00 Adult **GP0U0Z** *S»XXL*
€ 29,50 Junior **GP0U1Z** *YXS-XXS-XS*

SKIN 100% polyester - 125 g/mq

- *Imbottitura sui fianchi*
- *Elastico in vita e laccioli regolabili*

- *Padding on sides*
- *Stretched waistbandand adjustable drawstring*

- *Protecciones laterales*
- *Cintura elástica y cordón ajustable*

00120
black

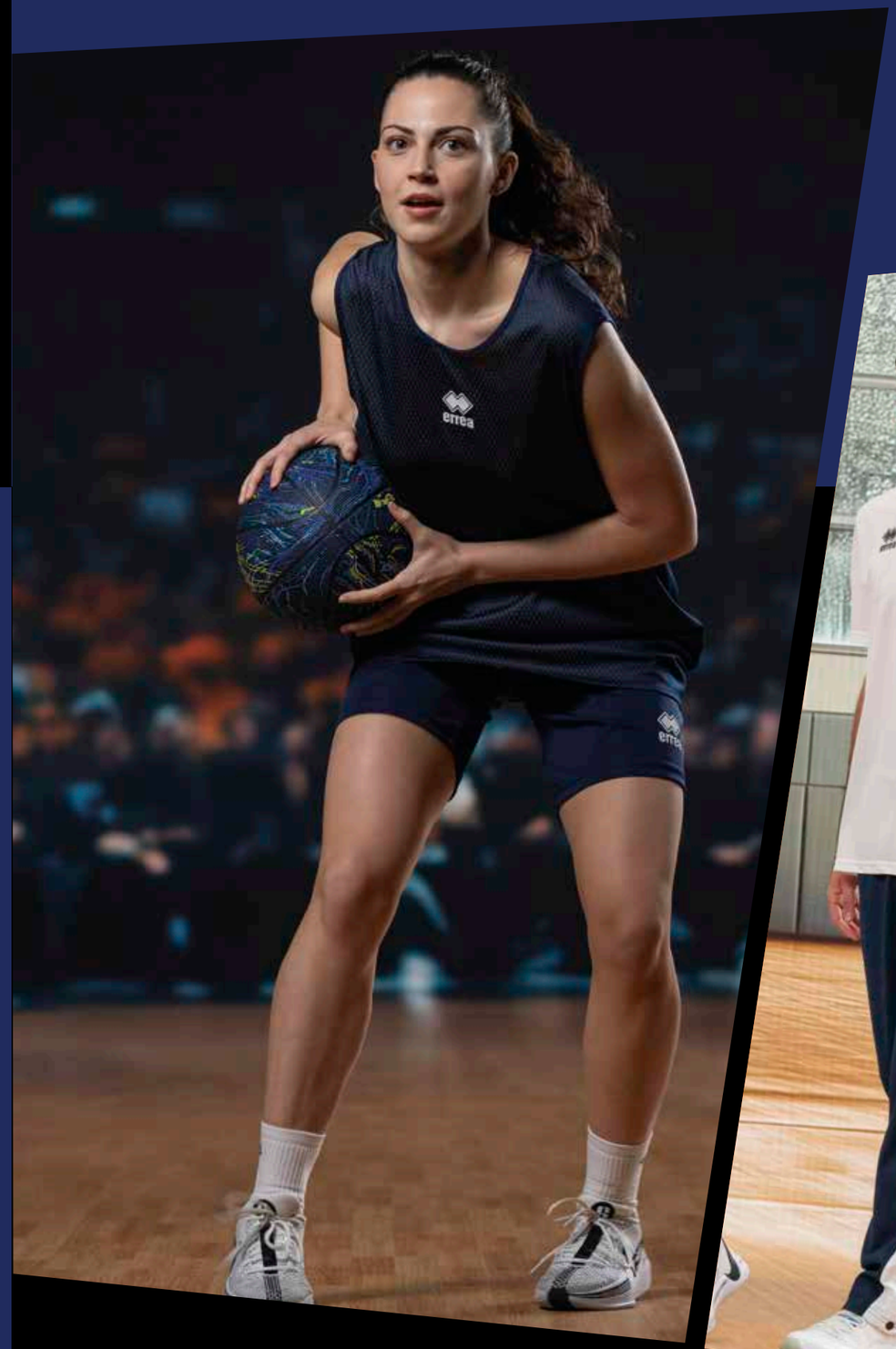

BASKET

2026 DAYTON

€ 36,50	€ 36,00
Adult	Junior
GM1J0S	**GM1J1S**
S»3XL	*XS*

UTILITY 100% polyester - 145 g/mq

- *Maglia smanicata*
- *Collo a giro e particolare sbraccio in contrasto*

- *Sleeveless shirt*
- *Crew neck and armhole detail in contrasting colour*

- *Camiseta sin mangas*
- *Cuello redondo y sisa en contraste*

OEKO TEX® STANDARD 100 074744.0 CENTROCOT

KIT DAYTON

	DALLAS 3.0
AD	~~€ 71,00~~ € 56,80
JR	~~€ 69,00~~ € 55,20

00300	00500	02700	00700	00900	01500	01900	02500
white/grey	red/white	orange/white	yellow/white	green/white	blue/white	navy/white	black/white

2028

ELEVATE

€ 36,00 Adult **HM1H0S** *S»4XL*

€ 35,50 Junior **HM1H1S** *YXS-XXS-XS*

UTILITY 100% polyester - 145 g/mq

- *Maglia smanicata*
- *Collo a V con parasudore interno elastico*
- *Sbraccio in tessuto*
- *Inserti laterali in contrasto*
- *Vestibilità normale*

- *Sleeveless top*
- *V-neck with internal elastic sweat guard*
- *Armhole in fabric*
- *Contrasting side inserts*
- *Regular fit*

- *Camiseta sin mangas*
- *Cuello en V con protector de sudor interior elástico*
- *Sisas en tejido*
- *Inserciones laterales en contraste*
- *Corte regular*

OEKO TEX® STANDARD 100 074744.O CENTROCOT

KIT ELEVATE

	DALLAS 3.0
AD	~~€ 70,50~~ € 56,40
JR	~~€ 68,50~~ € 54,80

00300 white/grey — 00500 red/white — 02700 orange/white — 00700 yellow/white

00900 green/white — 01500 blue/white — 01900 navy/white — 02500 black/white

00300 white/grey | 00500 red/white | 01500 blue/white | 01900 navy/white | 02500 black/white

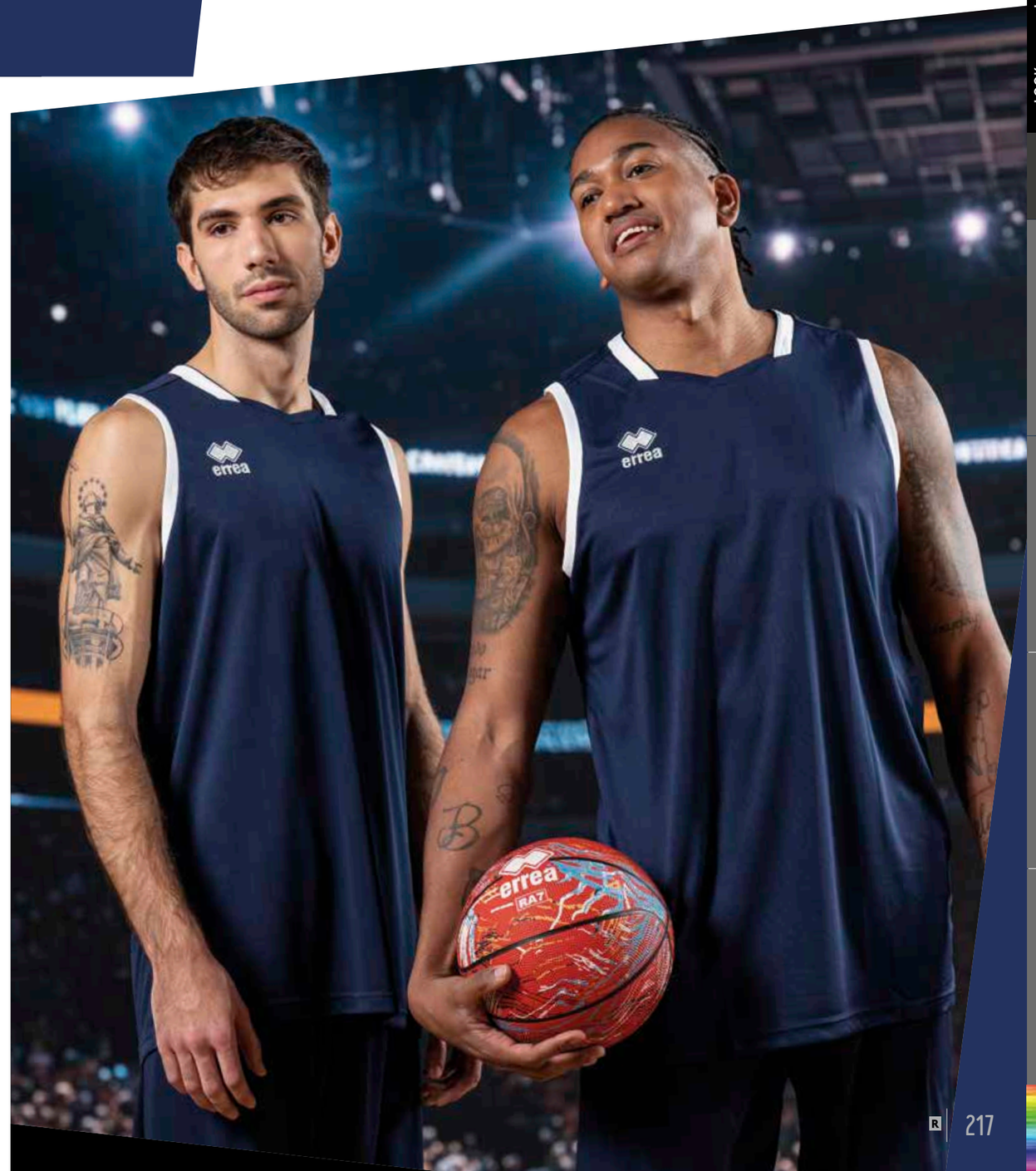

2026 MAGIC

€ 35,00	€ 34,50
Adult	Junior
GM1H0S	**GM1H1S**
S»3XL	*XXS-XS*

MUNDIAL 100% polyester - 145 g/mq

- *Maglia smanicata*
- *Collo a V con parasudore interno elastico*
- *Collo e sbraccio in contrasto*

- *Sleeveless shirt*
- *V-neck with stretched inner neck tape*
- *Neck and armhole in contrasting colour*

- *Camiseta sin mangas*
- *Cuello de pico con banda de sudor elástica interior*
- *Cuello y sisa en contraste*

OEKO TEX® STANDARD 100 074744.0 CENTROCOT

KIT MAGIC

	LARRY
AD	~~€ 72,00~~
	€ 57,60
JR	~~€ 70,00~~
	€ 56,00

00010 white | 00020 red | 00130 orange | 00040 green | 00070 blue | 00090 navy | 00120 black

2030 DARRELL

€ 29,00 Adult **FM910S** *S»4XL*

€ 28,50 Junior **FM911S** *YXS-XXS-XS*

SKIN 100% polyester - 125 g/mq

- *Maglia smanicata con Collo a V*
- *Logo Erreà applicato a caldo sul petto*

- *Sleeveless shirt with V-neck*
- *Heat-applied Erreà logo on the chest*

- *Camiseta sin mangas con cuello de pico*
- *Logotipo de Erreà termoaplicado en el pecho*

OEKO TEX® STANDARD 100 074744.O CENTROCOT

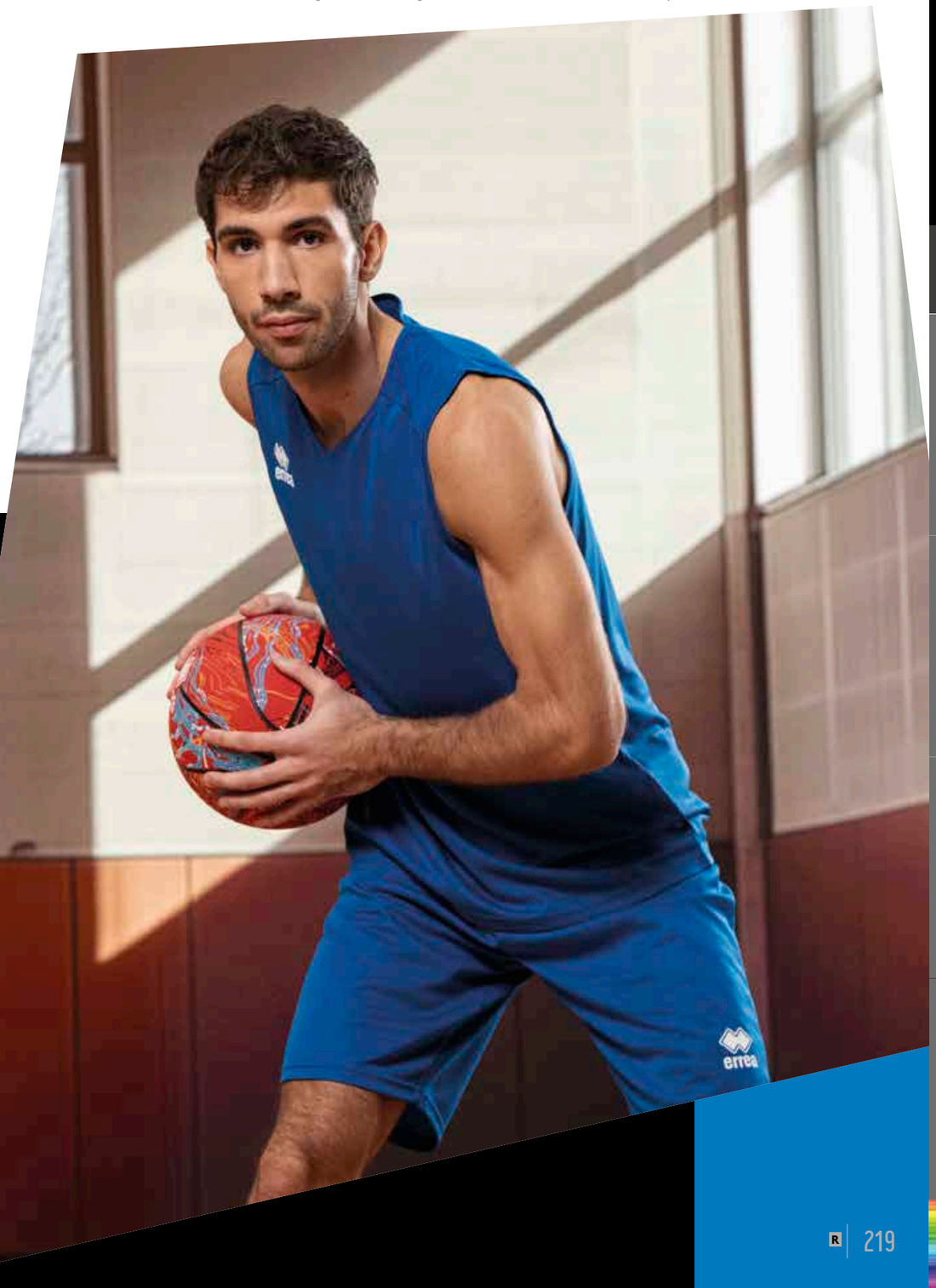

KIT DARRELL

	MAXI SKIN
AD	~~€ 49,00~~ € 39,20
JR	~~€ 48,50~~ € 38,80

00500 red/white | 00520 red/yellow | 00580 red/navy | 02810 orange/black | 00810 yellow/black | 00900 green/white

01500 blue/white | 01520 blue/yellow | 01920 navy/yellow | 01900 navy/white | 02500 black/white

2030 CHICAGO DOUBLE

€ 33,00 Adult **DM0Q0Z** *S»4XL*

€ 31,50 Junior **DM0Q1Z** *YXS-XXS-XS*

SKIN 100% polyester - 125 g/mq
MESH 6TP 100% polyester - 100 g/mq

- *Maglia smanicata*
- *Collo a giro*
- *Double in doppio tessuto*

- *Sleeveless shirt*
- *Crew neck*
- *Doubleface*

- *Camiseta sin mangas*
- *Cuello redondo*
- *Reversible*

OEKO TEX® STANDARD 100 074744.O CENTROCOT

KIT CHICAGO

	CHICAGO	MAXI SKIN
AD	~~€ 66,00~~ € 52,80	~~€ 53,00~~ € 42,40
JR	~~€ 63,00~~ € 50,40	~~€ 51,50~~ € 41,20

00500
red/white

00900
green/white

01500
blue/white

01900
navy/white

02500
black/white

2030 WING DOUBLE

€ 31,00
Adult
HM0O0S
S»4XL

€ 30,50
Junior
HM0O1S
YXS-XXS-XS

RETE CAMP 100% polyester - 160 g/mq

- *Maglia smanicata*
- *Collo a giro*
- *Tessuto bicolore accoppiato*

- *Sleeveless shirt*
- *Crew neck*
- *Doubleface*

- *Camiseta sin mangas*
- *Cuello redondo*
- *Reversible*

OEKO TEX® STANDARD 100
074744.O
CENTROCOT

KIT WING

	MAXI SKIN
AD	~~€ 51,00~~ € 40,80
JR	~~€ 50,50~~ € 40,40

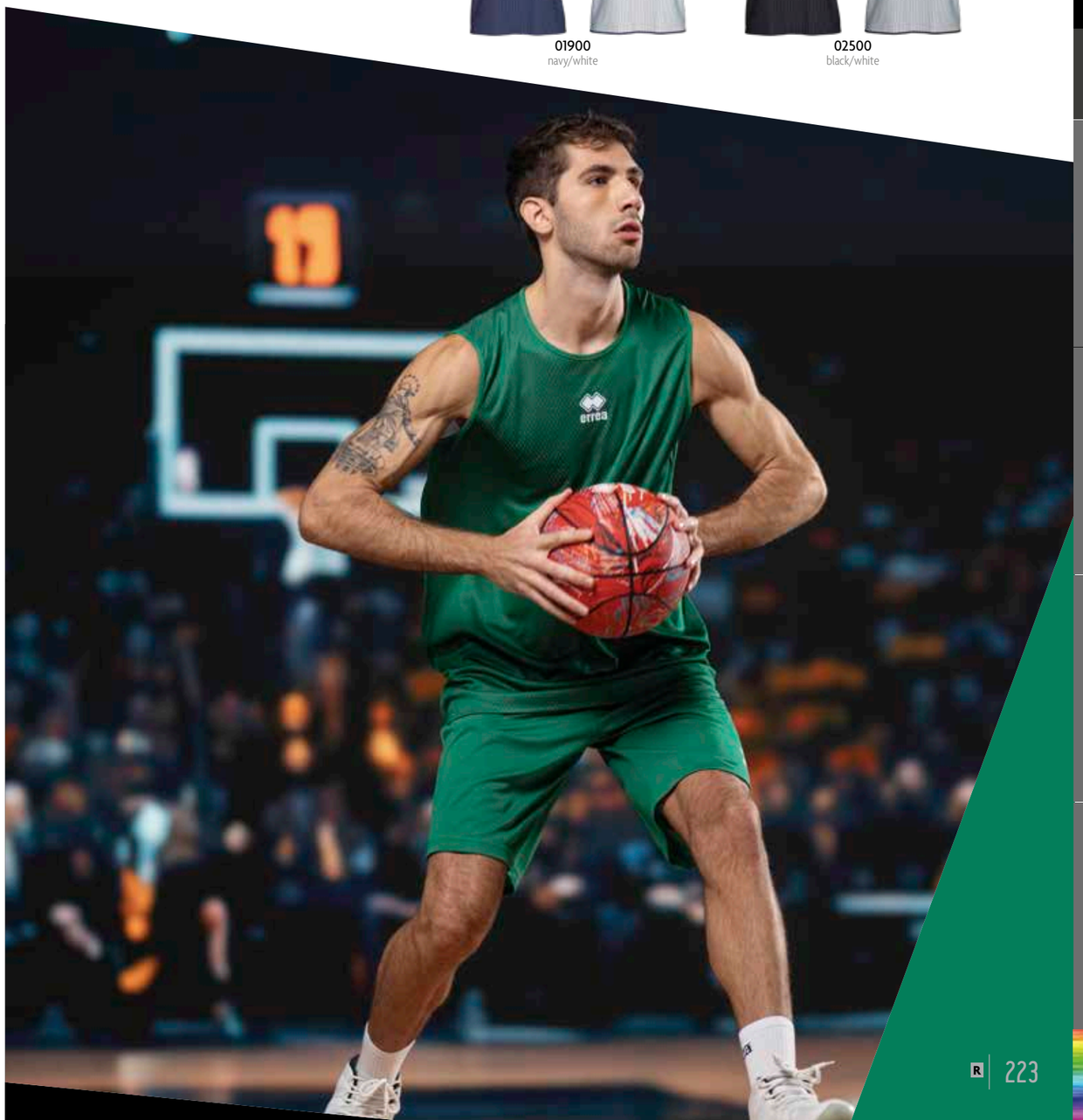

00300 white/grey | 00500 red/white | 01500 blue/white | 01900 navy/white | 02500 black/white

2026 MAGIC WOMAN

€ 35,00 Adult **GM1I0S** *S»3XL*

€ 34,50 Junior **GM1I1S** *XXS-XS*

MUNDIAL 100% polyester - 145 g/mq

- *Maglia smanicata*
- *Collo a V con parasudore interno elastico*
- *Collo e sbraccio in contrasto*

- *Sleeveless shirt*
- *V-neck with stretched inner neck tape*
- *Neck and armhole in contrasting colour*

- *Camiseta sin mangas*
- *Cuello de pico con banda de sudor elástica interior*
- *Cuello y sisa en contraste*

OEKO TEX® STANDARD 100 074744.0 CENTROCOT

KIT MAGIC WOMAN

	LARRY
AD	~~€ 72,00~~ € 57,60
JR	~~€ 70,00~~ € 56,00

00300
white/grey

00500
red/white

00900
green/white

01500
blue/white

02500
black/white

22650
fuchsia fluo/black

2027 BECKY

€ 32,00	€ 31,50
Adult	Junior
GM2I0S	**GM2I1S**
S»3XL	*YXS-XXS-XS*

MUNDIAL 100% polyester - 145 g/mq

- *Maglia smanicata*
- *Collo a V*
- *Profilo collo e sbraccio in contrasto*
- *Inserto laterale in contrasto*

- *Sleeveless shirt*
- *V-neck*
- *Neck and armhole have contrasting border*
- *Contrasting side insert on the sides*

- *Camiseta sin mangas*
- *Cuello de pico*
- *Perfil del cuello y de las sisas en contraste*
- *Perfil lateral en contraste*

OEKO TEX® STANDARD 100
074744.O
CENTROCOT

KIT BECKY

	LARRY	BECKY
AD	~~€ 69,00~~	~~€ 64,00~~
	€ 55,20	€ 51,20
JR	~~€ 67,00~~	~~€ 63,00~~
	€ 53,60	€ 50,40

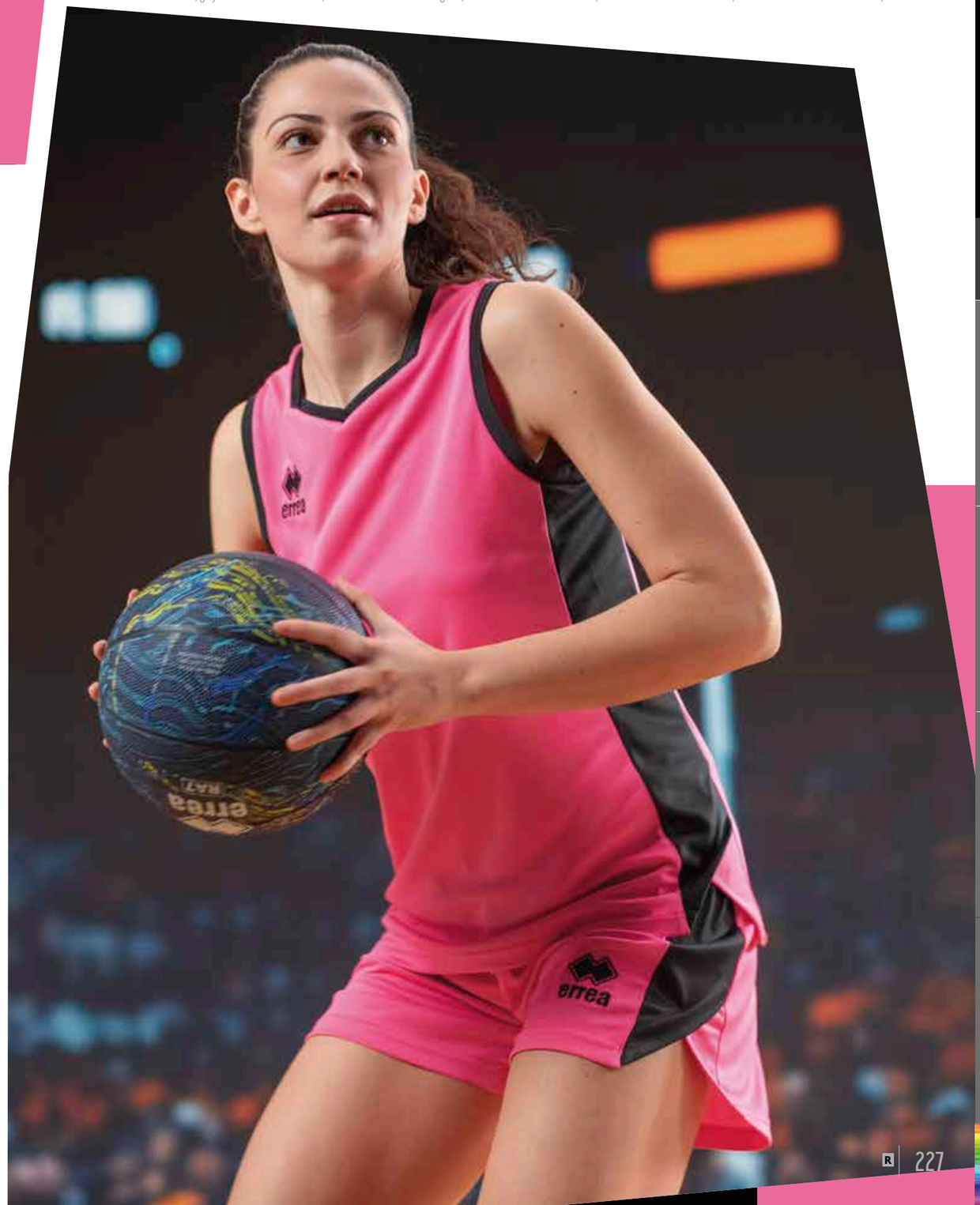

SPECIAL ORDER

ALLAN

IT FITS LIKE TI-MOTHY
SLEEVELESS

€ 28,50 Adult **PMJJ3S** *S»3XL*

€ 28,50 Junior **PMJJ4S** *YXS-XXS-XS*

MIN. 50 PCS
min. 10 per size
with multiples of 2

2030 ALISON

€ 28,50 Adult **FM740S** *S»3XL*

€ 28,50 Junior **FM741S** *YXS-XXS-XS*

UTILITY 100% polyester - 145 g/mq

- *Collo a giro con parasudore interno elastico*
- *Cuciture con copertura a tre aghi in contrasto*

- *Crew neck with stretched inner neck tape*
- *Three-needle overstitching in contrasting colour*

- *Cuello redondo con banda de sudor interior elástica*
- *Costuras de recubrimiento de tres agujas en contraste*

OEKO TEX® STANDARD 100
074744.O
CENTROCOT

KIT ALISON

	DALLAS 3.0
AD	~~€ 63,00~~
	€ 50,40
JR	~~€ 61,50~~
	€ 49,20

2030 HUNTER

€ 32,00 Adult **FM920C** *S»4XL*

€ 31,00 Junior **FM921C** *XXS-XS*

SKIN 100% polyester - 125 g/mq

- *Maglia manica a giro*
- *Collo a V con fintino e parasudore interno elastico*
- *Logo Erreà applicato a caldo sul petto*

- *Shirt with set-in sleeves*
- *V-neck with insert and stretched interior neck tape*
- *Heat applied Erreà logo on the chest*

- *Camiseta de manga pegada*
- *Cuello de pico con borde y banda de sudor interior elástica*
- *Logotipo Erreà termoaplicado en el pecho*

OEKO TEX® STANDARD 100 074744.O CENTROCOT

00010 white — 00090 navy — 00120 black

2027 MAMI

€ 75,50
Adult
GP0F0Z
S»4XL

FULL 100% polyester - 240 g/mq

- *Elastico in vita con lacciolo*
- *Apertura laterale con bottoni*

- *Stretched waistband with drawstring*
- *Side opening with buttons*

- *Cintura elástica con cordón*
- *Apertura lateral con botones*

OEKO TEX® STANDARD 100 074744.O CENTROCOT

01900 navy/white — 02500 black/white

31540
light melange grey

39050
melange navy

2030 COVEN

€ 19,50 Adult
EM0O0C
S»3XL

€ 19,50 Junior
EM0O1C
YXS-XXS-XS

100% COTTON - 160 g/mq

- *Manica a giro*
- *Collo a giro*
- *Tessuto melange*

- *Set-in sleeves*
- *Crew neck*
- *Melange fabric*

- *Manga corta pegada*
- *Cuello redondo*
- *Tejido melange*

OEKO TEX® STANDARD 100
074744.O
CENTROCOT

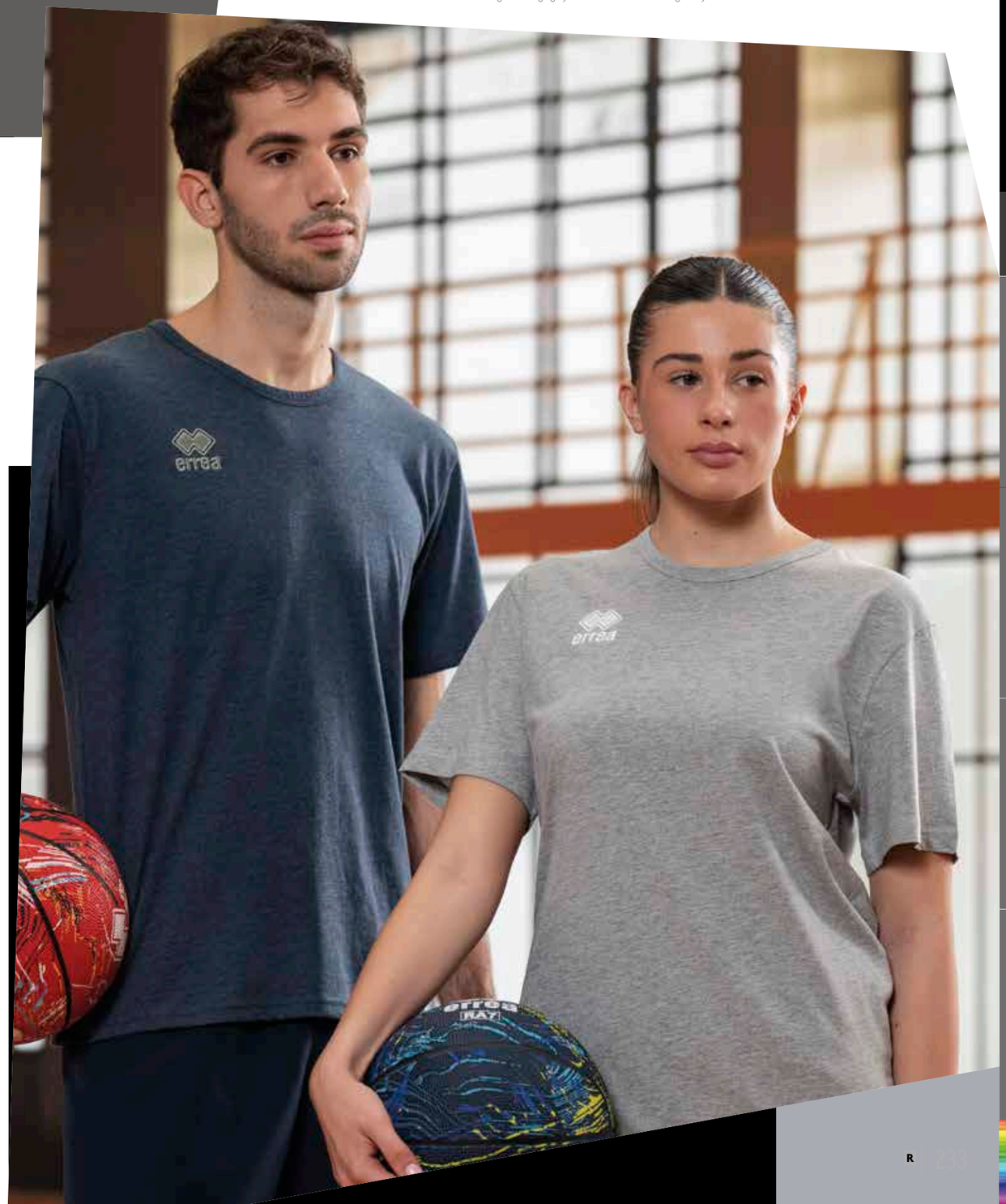

2028 REGULO

€ 42,00 Adult **HP0D0Z** *S»4XL*

€ 42,00 Junior **HP0D1Z** *YXS-XXS-XS*

KAMELIA 80% cotton 20% polyester - 290 g/mq

- *Elastico in vita e laccioli regolabili*
- *Tasche laterali*

- *Elasticated waistband with adjustable drawstrings*
- *Side pockets*

- *Cintura elástica con cordones ajustables*
- *Bolsillos laterales*

00090 navy · 00120 black

2026 LARRY

€ 37,00 Adult **GP0L0Z** *S»XXL*

€ 35,50 Junior **GP0L1Z** *XXS-XS*

MUNDIAL 100% polyester - 145 g/mq

- *Elastico in vita e laccioli regolabili*
- *Lunghezza sopra al ginocchio*
- *Inserto in contrasto sul fondo*

- *Stretched waistband and adjustable drawstring*
- *Length above the knee*
- *Contrasting insert at the bottom*

- *Cintura elástica con cordón ajustable*
- *Largo hasta arriba de la rodilla*
- *Inserto en contraste en el fundo*

00300 white/grey · 00500 red/white · 01500 blue/white · 01900 navy/white · 02500 black/white

2030 DALLAS 3.0

€ 34,50 Adult **FP710Z** *S»4XL*

€ 33,00 Junior **FP711Z** *YXS-XXS-XS*

UTILITY 100% polyester - 145 g/mq

- *Elastico in vita e laccioli regolabili*
- *Lunghezza sopra al ginocchio*

- *Stretched waistband and adjustable drawstring*
- *Lenght above the knee*

- *Cintura elástica y cordón ajustable*
- *Largo hasta arriba de la rodilla*

00010 white · 00020 red · 00130 orange · 00030 yellow · 00040 green

00070 blue · 00090 navy · 00120 black · 00150 maroon

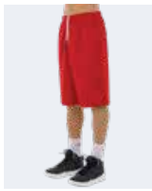

2030 CHICAGO DOUBLE

€ 33,00 Adult **DP0C0Z** *S»4XL*

€ 31,50 Junior **DP0C1Z** *YXS-XXS-XS*

SKIN 100% polyester - 125 g/mq
MESH 6TP 100% polyester - 100 g/mq

- *Fascione elastico in vita*
- *Double in doppio tessuto*

- *Wide stretched waistband*
- *Doubleface*

- *Banda elástica en la cintura*
- *Reversible*

00500 red/white · 00520 red/yellow · 00580 red/navy · 02810 orange/black · 00810 yellow/black · 00900 green/white · 01500 blue/white · 01520 blue/yellow · 01920 navy/yellow · 01900 navy/white · 02500 black/white

2027 BECKY SHORT

€ 32,00 Adult **GP0Y0Z** *S»XXL*

€ 31,50 Junior **GP0Y1Z** *YXS-XXS-XS*

MUNDIAL 100% polyester - 145 g/mq

- *Elastico in vita e laccioli regolabili*
- *Inserto laterale in contrasto*

- *Stretched waistband and adjustable drawstring*
- *Contrasting insert on the sides*

- *Cintura elástica y cordón ajustable*
- *Perfil lateral en contraste*

00300 white/grey · 00500 red/white · 00900 green/white · 01500 blue/white · 02500 black/white · 22650 fuchsia fluo/black

2030 MAXI SKIN

€ 20,00 Adult **A895** *S»4XL*

€ 20,00 Junior **A896** *YXS-XXS-XS*

SKIN 100% polyester - 125 g/mq

- *Elastico in vita e laccioli regolabili*
- *Lunghezza sopra al ginocchio*

- *Stretched waistband and adjustable drawstring*
- *Length above the knee*

- *Cintura elástica y cordón ajustable*
- *Largo por encima de la rodilla*

000001 white · 000002 red · 000013 orange · 000004 green

000007 blue · 000009 navy · 000012 black

RUGBY

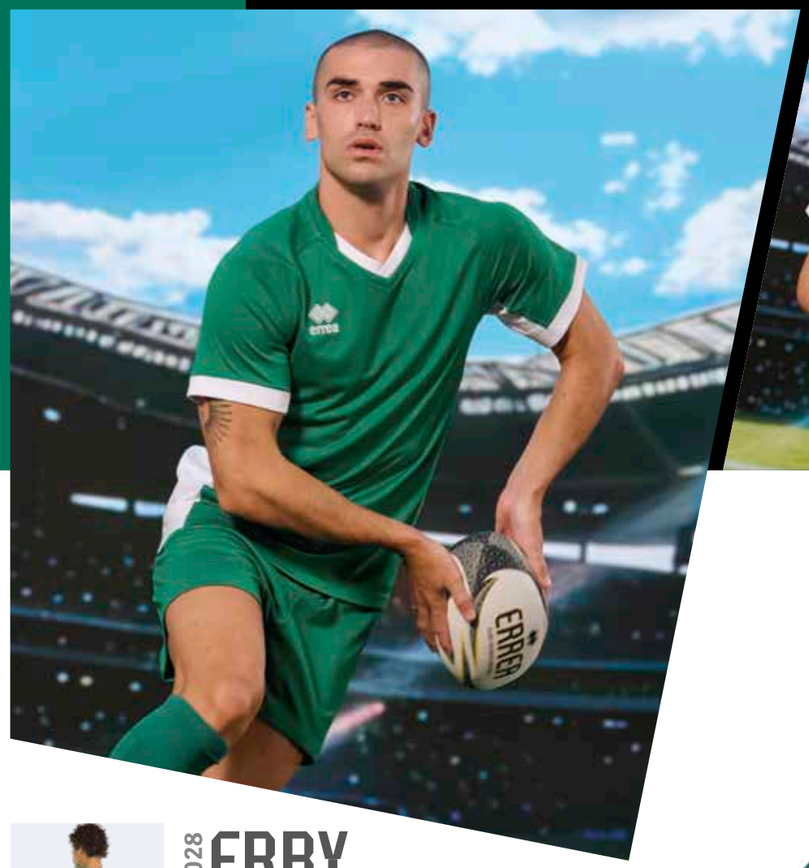

00010 white | 00500 red/white | 00900 green/white | 01500 blue/white | 01900 navy/white | 02500 black/white

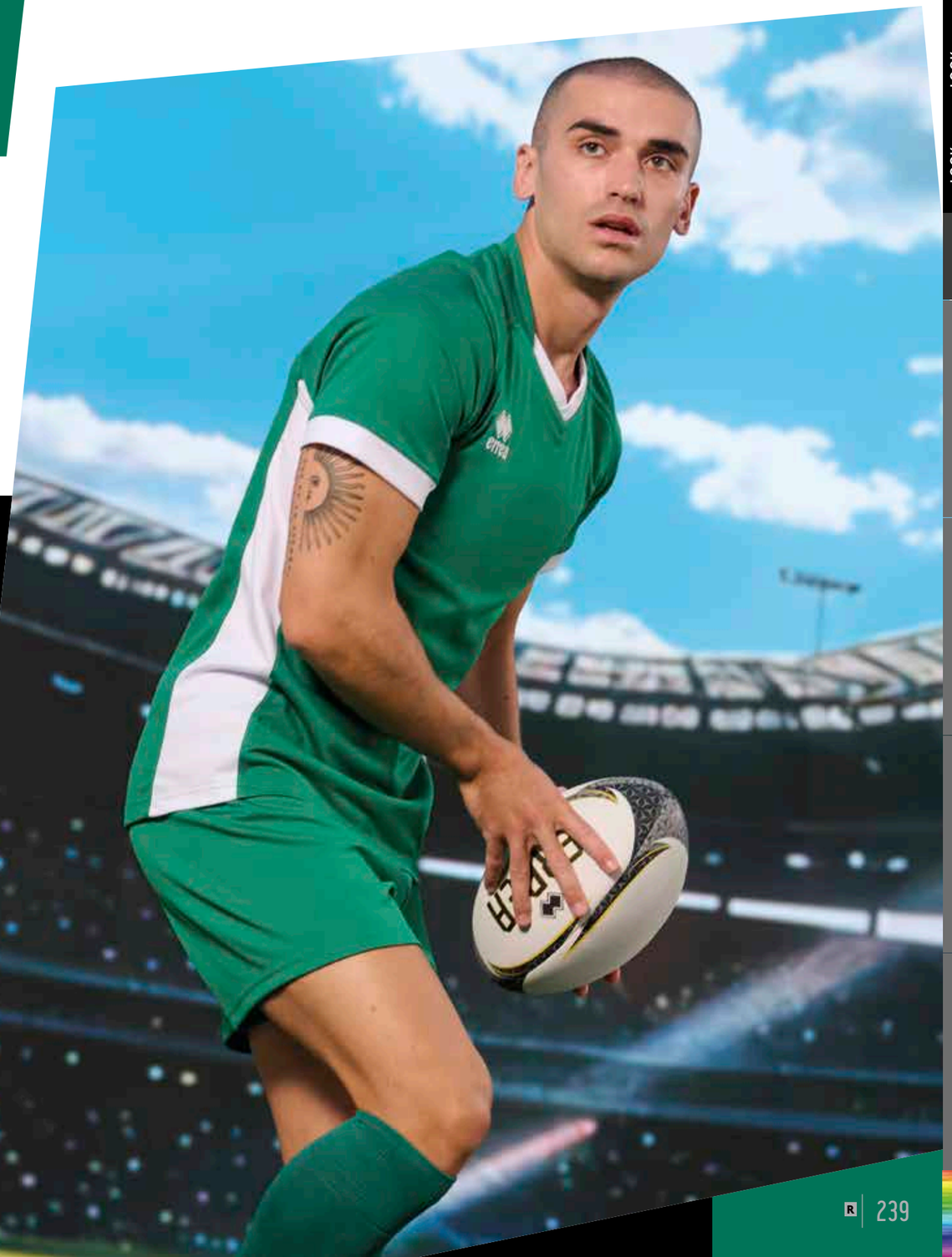

2028

ERBY

€ 61,00	€ 59,50
Adult	Junior
HM1G0C	**HM1G1C**
S»3XL	*YXS-XXS-XS*

ELASTIC_TRICOT 100% polyester - 200 g/mq

- *Manica raglan*
- *Collo a V con fettuccia interna*
- *Fianchette laterali in contrasto, polso con orlo*
- *Vestibilità Aderente*

- *Raglan sleeves*
- *V-neck with internal tape*
- *Contrasting side panels, hemmed cuffs*
- *Fitted fit*

- *Mangas raglán*
- *Cuello en V con cinta interior*
- *Paneles laterales en contraste, puños rematados*
- *Corte ajustado*

OEKO TEX® STANDARD 100 074744.0 CENTROCOT

KIT ERBY

	BREST
AD	~~€ 88,50~~ € 70,80
JR	~~€ 84,00~~ € 67,20

SPECIAL ORDER

AWHA

SKIN 100% polyester - 125 g/mq

€ 38,00	€ 38,00
Adult	Junior
GM0M0C	**GM0M1C**
S»M	*YXS-XXS-XS*

MIN. 50 PCS
min. 10 per size
with multiples of 2

OEKO TEX® STANDARD 100
074744.0
CENTROCOT

00120 black | 00090 navy | 00020 red

Esempio personalizzato - Example personalised - Exemple personalise - Ejemplo personalizado - personnalisiertes Beispiel

00090
navy

00120
black

2028 EDMONTON 3.0

€ 79,00
Adult
FJ0F0Z
S»5XL

€ 73,50
Junior
FJ0F1Z
YXS-XXS-XS

RIB WIND 100% polyester - 118 g/mq

- *Cerniera half-zip laterale*
- *Polsini con elastico*
- *Inserto in contrasto*
- *Resistente ad acqua e pioggia*
- *Interno in rete*
- *Coulisse con fermalaccioli*

- *Half-zip on the side*
- *Stretched cuffs*
- *Contrasting insert*
- *Water and rain resistant*
- *Mesh lining*
- *Drawstring with stoppers*

- *Media cremallera lateral*
- *Puños con elástico*
- *Inserto en contraste*
- *Resistente al agua y a la lluvia*
- *Interior de malla*
- *Cordón con tope de ajuste*

OEKO TEX® STANDARD 100
074744.0
CENTROCOT

2030 RYUN

€ 39,00 Adult **FP730Z** *S»4XL*

€ 38,00 Junior **FP731Z** *XS*

ROCCIA 100% polyester - 192 g/mq
RIB WIND 100% polyester - 118 g/mq
MALAGA 80% polyamide 20% elastane - 190 g/mq

- *Elastico in vita e laccioli regolabili*
- *Inserto laterale in tessuto Rib Wind*
- *Profilo laterale in contrasto*
- *Interno gamba in tessuto elasticizzato Malaga*

OEKO TEX® STANDARD 100 074744.O CENTROCOT

- *Stretched waistband and adjustable drawstring*
- *Lateral insert in Rib Wind fabric*
- *Contrasting si9de profile*
- *Inside leg in stretched Malaga fabric*

- *Cintura elástica y cordón ajustable*
- *Perfil lateral en tejido Rib Wind*
- *Perfil lateral en contraste*
- *Interior de la pierna de tejido elástico Malaga*

02500
black/white

00300
white/grey

00500
red/white

01500
blue/white

01900
navy/white

SPECIAL ORDER

MARU

SATURNO-LIGHT 100% polyester - 185 g/mq
MALAGA 80% polyanide 20% elastane - 190 g/mq

€ 29,00 Adult **PP6M3Z** *S»4XL*

€ 28,50 Junior **PP6M4Z** *YXS-XXS-XS*

MIN. 50 PCS
min. 10 per size
with multiples of 2

BACK

02520
black/yellow

01900
navy/white

Esempio personalizzato - Example personalised - Exemple personalise - Ejemplo personalizado - personnalisiertes Beispiel

---

2030 BREST

€ 27,50 Adult **D4025** *S»4XL*

€ 24,50 Junior **D4026** *YXS-XXS-XS*

€ 24,50 Kid **D4027** *2YXS*

RUGBY STAMPA 100% polyester - 275 g/mq

- *Elastico in vita con laccioli regolabili*
- *Stretched waistband and adjustable drawstring*
- *Cintura elástica y cordón ajustable*

OEKO TEX® STANDARD 100 074744.O CENTROCOT

000012
black

000001
white

000002
red

000004
green

000007
blue

000009
navy

000015
maroon

SPECIAL ORDER

ARTUR

SKIN 100% polyester - 125 g/mq

€ 21,00 Adult **PP7L3Z** *S*

€ 21,00 Junior **PP7L4Z** *YXS-XXS-XS*

MIN. 50 PCS
min. 10 per size
with multiples of 2

BACK

00150
maroon

00120
black

Esempio personalizzato - Example personalised - Exemple personalise - Ejemplo personalizado - personnalisiertes Beispiel

ATHLETICS

2028

ARIHA

€ 39,50	€ 39,50
Adult	Junior
HM0U0S	**HM0U1S**
S»XXL	*XS*

ARIHA 78% polyester 22% elastane - 140 g/mq

- *Collo a giro*
- *Cuciture piatte in contrasto*
- *Tessuto altamente tecnico e leggero*

- *Crew neck*
- *Flat stitching in contrasting colour*
- *Highly technical and lightweight fabric*

- *Cuello redondo*
- *Costuras planas en contraste*
- *Tejido altamente técnico y ligero*

OEKO TEX® STANDARD 100 074744.0 CENTROCOT

00210 white/red | 00260 white/blue | 00280 white/navy | 00310 white/black

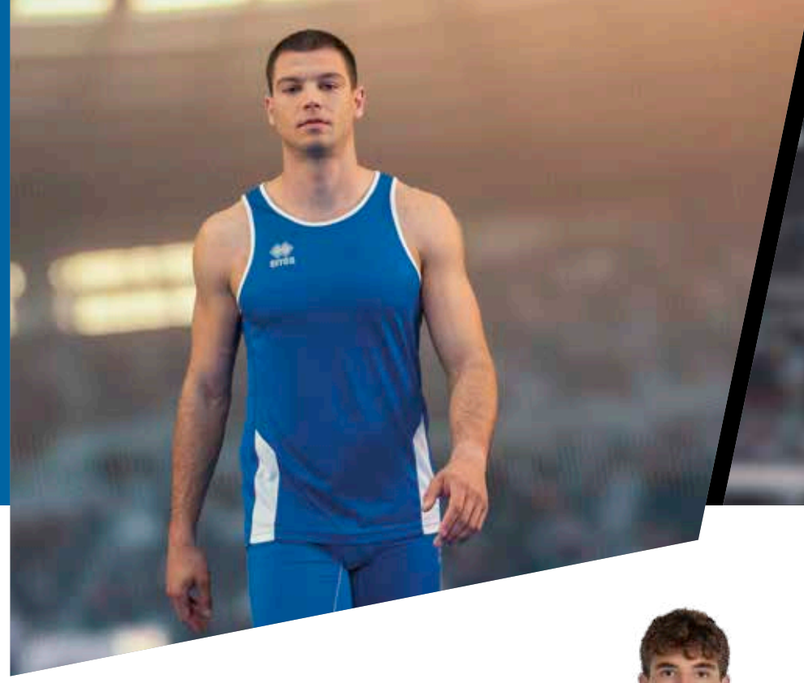

00300
white/grey

00500
red/white

01500
blue/white

59080
yellow fluo/white

01900
navy/white

08180
black/green fluo

2028 REGIS

€ 38,00 Adult **HM0K0S** *S»XXL*

€ 38,00 Junior **HM0K1S** *XXS-XS*

UTILITY 100% polyester - 145 g/mq

2028 REGIS WOMAN

€ 38,00 Adult **HM0L0S** *S»XXL*

€ 38,00 Junior **HM0L1S** *XXS-XS*

UTILITY 100% polyester - 145 g/mq

- *Collo a giro e sbracci in contrasto*
- *Inserti in contrasto sul davanti e sul retro*
- *Applicazioni catarifrangenti*

- *Crew neck and edged armholes*
- *Contrast inserts on the front and back*
- *Reflective applications*

- *Cuello redondo y sisas con ribetes*
- *Inserciones en contraste en la parte delantera y trasera*
- *Aplicaciones reflectantes*

OEKO TEX® STANDARD 100 074744.O CENTROCOT

KIT

REGIS	MEYER	BLAST	OWENS	HYPNOS
AD	~~€ 78,00~~ € 62,40	~~€ 76,50~~ € 61,20	~~€ 76,50~~ € 61,20	~~€ 76,50~~ € 61,20
JR	~~€ 78,00~~ € 62,40	~~€ 76,50~~ € 61,20	~~€ 76,50~~ € 61,20	~~€ 76,50~~ € 61,20

REGIS W	MEYER	BLAST	OWENS	GWEN
AD	~~€ 78,00~~ € 62,40	~~€ 76,50~~ € 61,20	~~€ 76,50~~ € 61,20	~~€ 75,00~~ € 60,00
JR	~~€ 78,00~~ € 62,40	~~€ 76,50~~ € 61,20	~~€ 76,50~~ € 61,20	~~€ 75,00~~ € 60,00

00210
white/red

00260
white/blue

01500
blue/white

02500
black/white

00900
green/white

04920
yellow fluo/black

59120
green fluo/black

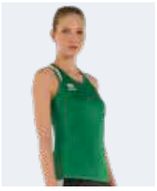

2026 STARTER

€ 38,00 Adult **GM1M0S** *S»XXL*

€ 38,00 Junior **GM1M1S** *XXS-XS*

UTILITY 100% polyester - 145 g/mq

2026 STARTER WOMAN

€ 38,00 Adult **GM1N0S** *S»XL*

€ 38,00 Junior **GM1N1S** *XXS-XS*

UTILITY 100% polyester - 145 g/mq

- *Collo a giro e sbracci con bordini*
- *Cuciture piatte in tinta*
- *Fianchette laterali*
- *Applicazione catarifrangente sul retro*

- *Crew neck and edged armholes*
- *Flat stitching in matching colour*
- *Side panels*
- *Reflectors on the back*

- *Cuello redondo y sisas con ribetes*
- *Costuras planas del mismo color*
- *Partes laterales*
- *Aplicación reflectante en la parte trasera*

OEKO TEX® STANDARD 100 074744.O CENTROCOT

KIT

STARTER	MEYER	BLAST	OWENS	HYPNOS XV
AD	~~€ 78,00~~ € 62,40	~~€ 76,50~~ € 61,20	~~€ 76,50~~ € 61,20	~~€ 76,50~~ € 61,20
JR	~~€ 78,00~~ € 62,40	~~€ 76,50~~ € 61,20	~~€ 76,50~~ € 61,20	~~€ 76,50~~ € 61,20

STARTER W	MEYER	BLAST	OWENS	GWEN
AD	~~€ 78,00~~ € 62,40	~~€ 76,50~~ € 61,20	~~€ 76,50~~ € 61,20	~~€ 75,00~~ € 60,00
JR	~~€ 78,00~~ € 62,40	~~€ 76,50~~ € 61,20	~~€ 76,50~~ € 61,20	~~€ 75,00~~ € 60,00

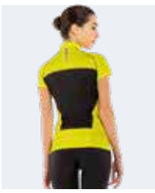

2026 ROGER

€ 64,50 Adult **GM1O0C** *S»XXL*

€ 64,50 Junior **GM1O1C** *XS*

MUNDIAL 100% polyester - 145 g/mq
UTILITY 100% polyester - 145 g/mq

2026 SHELLY

€ 64,50 Adult **GM1P0C** *S»XL*

€ 64,50 Junior **GM1P1C** *XS*

MUNDIAL 100% polyester - 145 g/mq
UTILITY 100% polyester - 145 g/mq

- *Manica raglan*
- *Collo alla coreana con cerniera half-zip*
- *Taschino con cerniera sul retro*
- *Inserti laterali e sulla schiena in contrasto*
- *Cuciture piatte in contrasto*
- *Applicazione catarifrangente sul retro*
- *Serigrafia gommata sulla spalla*

- *Raglan sleeves*
- *Mandarin collar with half-length zip*
- *Zip pocket on the back*
- *Side and back inserts in contrasting colour*
- *Flat stitching in contrasting colour*
- *Reflectors on the back*
- *Rubberised silkscreen on shoulder*

- *Manga raglán*
- *Cuello estilo coreano con cremallera hasta media altura*
- *Bolsillo con cremallera en la parte trasera*
- *Insertos laterales y en la espalda en contraste*
- *Costuras planas en contraste*
- *Aplicación reflectante en la parte trasera*
- *Serigrafía engomada en los hombros*

OEKO TEX® STANDARD 100 074744.O CENTROCOT

00500
red/white

04920
yellow fluo/black

59120
green fluo/black

02500
black/white

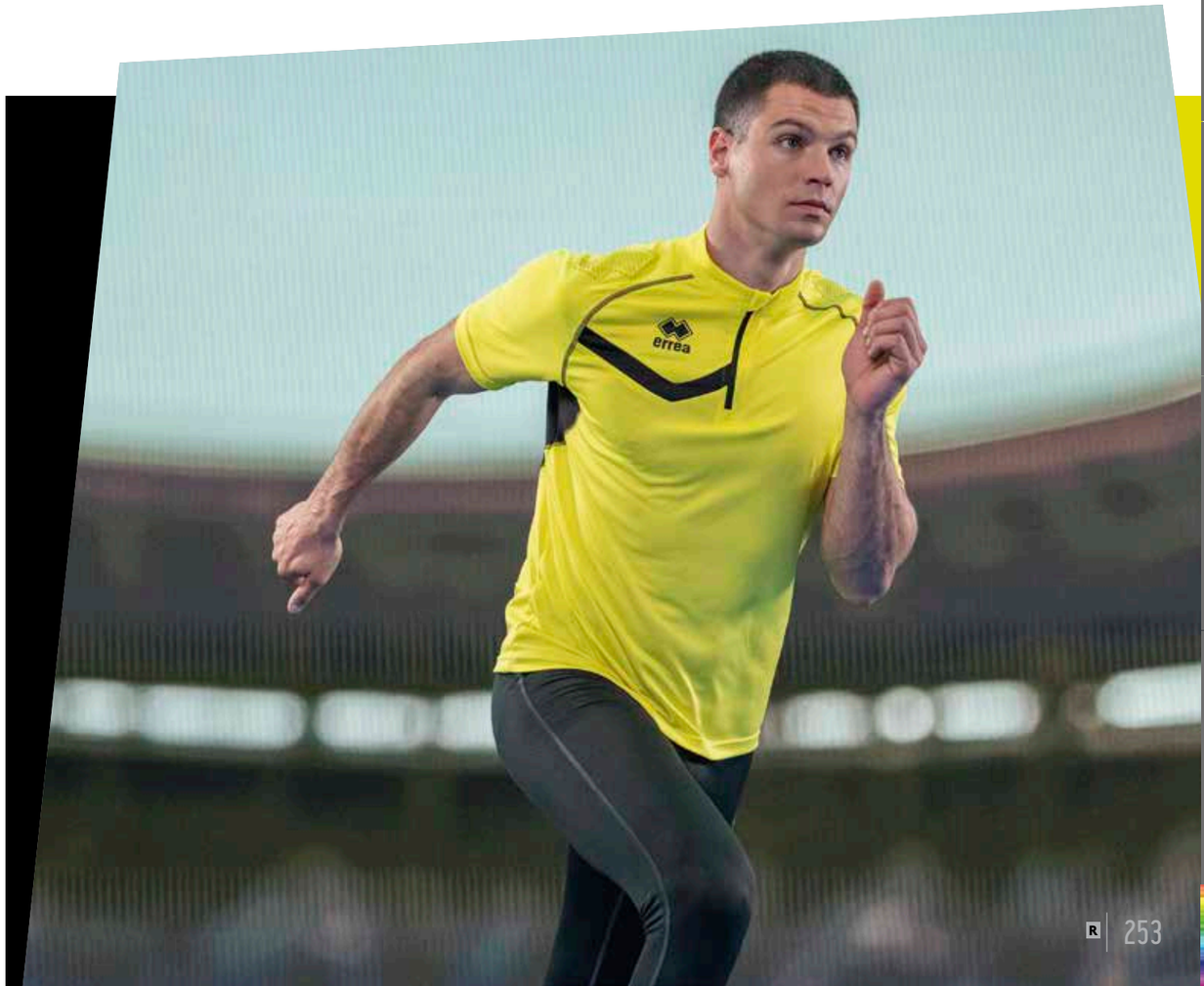

00300 white/grey | 00500 red/white | 59080 yellow fluo/white | 01500 blue/white | 01900 navy/white | 08180 black/green fluo

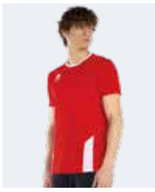

2028 REMY

€ 38,00 Adult **HM0M0C** *S»XXL*

€ 38,00 Junior **HM0M1C** *XXS-XS*

UTILITY 100% polyester - 145 g/mq

2028 REMY WOMAN

€ 38,00 Adult **HM0N0C** *S»XXL*

€ 38,00 Junior **HM0N1C** *XXS-XS*

UTILITY 100% polyester - 145 g/mq

- *Manica a giro*
- *Collo a giro*
- *Cuciture piatte in tinta*
- *Inserti in contrasto sul davanti e sul retro*
- *Applicazioni catarifrangenti*

- *Set-in sleeves*
- *Crew neck*
- *Flatlock stitching in matching color*
- *Contrast inserts on the front and back*
- *Reflective applications*

- *Mangas montadas*
- *Cuello redondo*
- *Costuras planas a tono*
- *Inserciones en contraste en la parte delantera y trasera*
- *Aplicaciones reflectantes*

OEKO TEX® STANDARD 100 074744.O CENTROCOT

2030 MEYER

€ 40,00 Adult **FP850Z** *S»XXL*

€ 40,00 Junior **FP851Z** *XS*

100% POLYESTER

STANDARD 100 074744.O CENTROCOT

- *Elastico in vita e laccioli regolabili*
- *Slip interno*
- *Logo Erreà catarifrangente*
- *Spacchetto laterale*
- *Taschino con cerniera sul retro e piping catarinfrangente*

- *Stretched waistband and adjustable drawstring*
- *Internal underpants*
- *Erreà logo reflector*
- *Side split*
- *Zip pocket on back with reflective piping*

- *Cintura elástica y cordón ajustable*
- *Slip interior*
- *Logotipo Erreà reflectante*
- *Abertura lateral*
- *Bolsillo trasero con cremallera y detalle reflectante*

03320 green fluo · 00020 red · 00070 blue · 00090 navy · 00120 black

2030 MILLS

€ 40,50 Adult **FP750Z** *S»XXL*

€ 40,50 Junior **FP751Z** *XS*

100% POLYESTER
PREMIER 82% polyester 18% elastane - 165 g/mq

STANDARD 100 074744.O CENTROCOT

- *2 panta in 1 con interno elasticizzato aderente*
- *Elastico in vita e laccioli regolabili piatti*
- *Taschino con cerniera sul retro e piping catarinfrangente*

- *2 in 1 shorts with fitted stretched internal part*
- *Stretched waistband and flat adjustable drawstring*
- *Zip pocket on back with reflective piping*

- *2 pantalones en 1 con interior elástico ceñido*
- *Cintura elástica y cordón ajustable plano*
- *Bolsillo trasero con cremallera y detalle reflectante*

00020 red · 00070 blue · 00090 navy · 00120 black

2030 BLAST

€ 38,50 Adult **D5005** *S»XXL*

€ 38,50 Junior **D5006** *XS*

100% POLYESTER

STANDARD 100 074744.O CENTROCOT

- *Elastico in vita e laccioli regolabili*
- *Slip interno*
- *Logo Erreà catarifrangente*
- *Spacchetto laterale*

- *Stretched waistband and adjustable drawstring*
- *Internal underpants*
- *Reflective Erreà logo*
- *Side split*

- *Cintura elástica y cordón ajustable*
- *Slip interior*
- *Logotipo Erreà reflectante*
- *Abertura lateral*

000002 red · 000007 blue · 000009 navy · 000012 black

2030 HYPNOS XV

€ 38,50 Adult **EP010Z** *S»XXL*

€ 38,50 Junior **EP011Z** *XXS-XS*

PREMIER 82% polyester 18% elastane - 165 g/mq

STANDARD 100 074744.O CENTROCOT

- *Elastico in vita e laccioli regolabili piatti*
- *Cuciture piatte in contrasto*
- *Taschino con cerniera posteriore*

- *Bermudas with stretched waistband and flat adjustable drawstring*
- *Flat stitching in contrasting colour*
- *Rear zip pocket*

- *Bermuda con Cintura elástica y cordón plano ajustable*
- *Costuras planas en contraste*
- *Bolsillo trasero con cremallera*

00020 red · 00070 blue · 00090 navy · 00120 black

2030 GWEN

€ 37,00 Adult **EP1F0Z** *S»XXL*

€ 37,00 Junior **EP1F1Z** *XXS-XS*

PREMIER 82% polyester 18% elastane - 165 g/mq

00020 red | 00070 blue | 00090 navy | 00120 black

- *Elastico in vita*
- *Cuciture piatte in contrasto*
- *Taschino con cerniera posteriore*
- *Laccioli regolabili piatti*

OEKO TEX® STANDARD 100 074744.0 CENTROCOT

- *Stretched waistband*
- *Flat stitching in contrasting colour*
- *Zip pocket on the back*
- *Flat adjustable drawstring*

- *Cintura elástica*
- *Costuras planas en contraste*
- *Bolsillo trasero con cremallera*
- *Cordón plano ajustable*

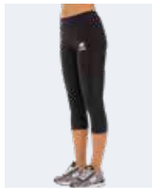

2027 MARLENE

€ 58,50 Adult **FP720Z** *S»XXL*

€ 58,50 Junior **FP721Z** *XS*

MALAGA 80% polyamide 20% elastane - 190 g/mq

00120 black

04610 black/fuchsia fluo | 08180 black/green fluo

Fino ad esaurimento scorte
While stocks last
Jusqu'à épisement du stock
Hasta agotar existencias
Solange der Vorrat reicht

- *Leggings 3/4 ultra aderente*
- *Tagliato donna*
- *Vita ampia piatta*
- *Cuciture piatte*
- *Taschino con cerniera posteriore*

OEKO TEX® STANDARD 100 074744.0 CENTROCOT

- *Tight-fitting 3/4 leggings*
- *Women's cut*
- *Wide flat waistband*
- *Flat stitching*
- *Zip pocket on the back*

- *leggins 3/4 ultraceñidos*
- *Corte de mujer*
- *Cintura ancha plana*
- *Costuras planas*
- *Bolsillo trasero con cremallera*

2026 OWENS

€ 38,50 Adult **GP0M0Z** *S»XXL*

€ 38,50 Junior **GP0M1Z** *XXS-XS*

UTILITY 100% polyester - 145 g/mq

00500 red/white | 01500 blue/white | 01900 navy/white | 02500 black/white

- *Elastico in vita*
- *Inserti laterali in contrasto*
- *Slip interno*
- *Taschino con cerniera sul retro*
- *Laccioli regolabili*

OEKO TEX® STANDARD 100 074744.0 CENTROCOT

- *Stretched waistband*
- *Contrasting side panels*
- *Inner underpants*
- *Zip pocket on the back*
- *Adjustable drawstring*

- *Cintura elástica*
- *Insertos laterales en contraste*
- *Slip interior*
- *Bolsillo con cremallera en la parte trasera*
- *Cordón ajustable*

2030 KIOS 3.0

€ 65,50 Adult **FP870Z** *S»XXL*

€ 65,50 Junior **FP871Z** *XS*

84% POLYESTER - 16% ELASTANE

00090 navy | 00120 black

- *Pantaloni aderenti con elastico in vita*
- *Cuciture piatte*
- *Taschino con cerniera posteriore*
- *Applicazione catarifrangente sulla gamba*
- *Laccioli regolabili piatti*
- *Cerniera alle caviglie*

OEKO TEX® STANDARD 100 074744.0 CENTROCOT

- *Leggings with stretched waistband*
- *Flat stitching*
- *Zip pocket on the back*
- *Reflector applied on the leg*
- *Flat adjustable drawstring*
- *Zin on the bottom*

- *Pantalones ceñidos con cintura elástica*
- *Costuras planas en contraste*
- *Bolsillo trasero con cremallera*
- *Aplicación reflectante en la pierna*
- *Cordón ajustable plano*
- *Parte inferior de la pierna con cremallera*

2026 DYNAMIC

€ 54,00	€ 54,00
Adult	Junior
GG0M0Z	**GG0M1Z**
S»XXL	*XXS-XS*

WARM-UP 100% polyester - 160 g/mq

- *Cerniera half-zip in contrasto*
- *Asole per i pollici alle estremità delle maniche*
- *Collo a lupetto con piping in contrasto*
- *Tasca posteriore con zip*
- *Logo catarifrangente su fronte e retro*
- *Inserti laterali in contrasto*

- *Half-length zip in contrasting colour*
- *Thumbholes at the end of sleeves*
- *Mock turtleneck with contrasting piping*
- *Zipped back pocket*
- *Reflective logo both on the front and on the back*
- *Contrasting side panels*

- *Cremallera hasta media altura en contraste*
- *Ojales para los pulgares en los extremos de las mangas*
- *Cuello alto con ribete en contraste*
- *Bolsillo trasero con cremallera*
- *Logotipo reflectante en la parte delantera y trasera*
- *Insertos laterales en contraste*

OEKO TEX® STANDARD 100 074744.0 CENTROCOT

02500	00500	01500	01900
black/white	red/white	blue/white	navy/white

2030 FLANN

€ 37,00	€ 37,00	€ 37,00
Adult	Junior	Kid
EP1H0Z	**EP1H1Z**	**EP1H2Z**
S»5XL	*YXS-XXS-XS*	*2YXS*

WARM-UP 100% polyester - 160 g/mq

- *Aderenti con elastico e laccioli in vita*
- *Tasche laterali con cerniera*
- *Fondo con cerniera e costina*

- *Close fitting trousers with stretched waistband and drawstring*
- *Zipped side pockets*
- *Ribbed ankle cuffs with zip*

- *Pantalones ceñidos con cintura elástica con cordón*
- *Bolsillos laterales con cremallera*
- *Fundo con cremallera y canalé*

OEKO TEX® STANDARD 100 074744.0 CENTROCOT

00120	00090	BACK
black	navy	

RECOMMENDEND COMBINATION

DYNAMIC
FLANN

2030 WEM

€ 40,50 Adult **FJ0H0Z** *S»XXL*

€ 40,50 Junior **FJ0H1Z** *XXS-XS*

100% NYLON - 90 g/mq

OEKO TEX® STANDARD 100 074744.O CENTROCOT

- *Cerniera full-zip*
- *Inserto in mesh sulla schiena per migliorare la traspirabilità*
- *Catarifrangenti posteriori*
- *Cerniera in contrasto*
- *Logo Erreà catarifrangente sul petto*

- *Full-zip*
- *Mesh insert on the back to improve breathability*
- *Back Reflectors*
- *Contrasting zipper*
- *Reflective Erreà logo on chest*

- *Cremallera completa*
- *Inserto de malla en la espalda para mejorar la transpirabilidad*
- *Detalles reflectantes en la espalda*
- *Cremallera en contraste*
- *Logotipo Erreà reflectante en el pecho*

03320 green fluo | 03310 yellow fluo | 26520 transparent

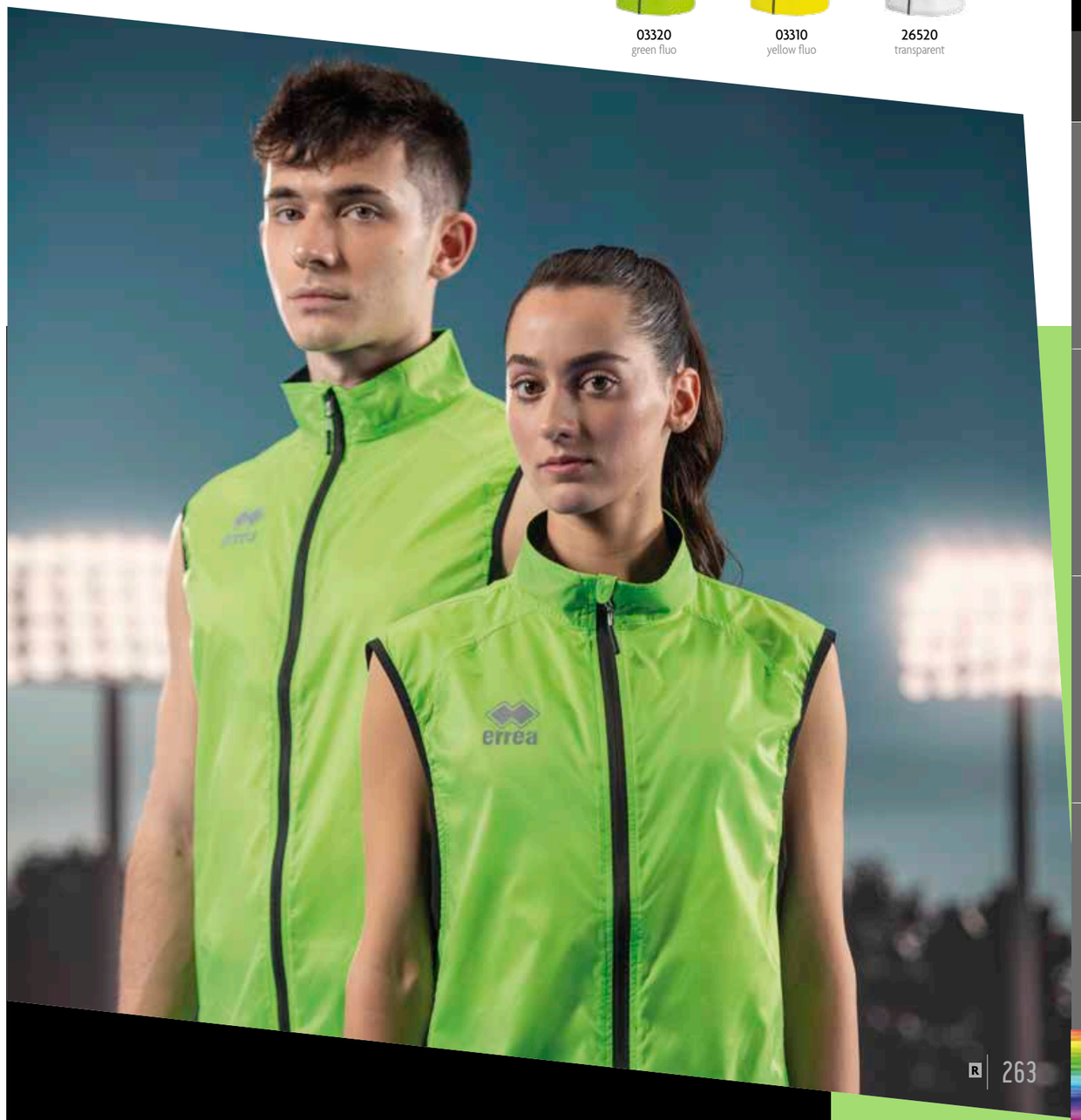

SPECIAL ORDER

PREMIER EXTRA 3.0

PREMIER 82% polyester 18% elastane - 165 g/mq

€ 65,00 Adult **PP6P3Z** *S»XXL*

€ 65,00 Junior **PP6P4Z** *YXS-XXS-XS*

MIN. 50 PCS
min. 10 per size
with multiples of 2

00020 red | 00120 black

Esempio personalizzato - Example personalised - Exemple personalise - Ejemplo personalizado - personnalisiertes Beispiel

SPECIAL ORDER

POWELL

PREMIER 82% polyester 18% elastane - 165 g/mq

€ 71,50 Adult **PS0M3C** *S»XXL*

€ 71,50 Junior **PS0M4C** *XS*

MIN. 50 PCS
min. 10 per size
with multiples of 2

01920 navy/yellow | 02500 black/white

Esempio personalizzato - Example personalised - Exemple personalise - Ejemplo personalizado - personnalisiertes Beispiel

04920
yellow fluo/black

59120
green fluo/black

00610
red/black

01580
blue/navy

00090
navy

00120
black

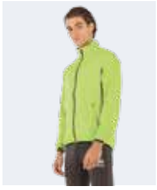

2030 DWYN

€ 69,50	€ 69,50
Adult	Junior
EJ0I0Z	**EJ0I1Z**
S»3XL	*XS*

100% POLYESTER- 65 g/mq

- *Cerniera full-zip*
- *Asole per i pollici alle estremità delle maniche*
- *Bordini elasticizzati su maniche e fondo*
- *Catarifrangenti sul fronte e retro*
- *Tasche con zip laterali*
- *Inserto in mesh traspirante nelle zone più sensibili al sudore*

- *Full-zip jacket*
- *Thumbholes at the end of sleeves*
- *Stretched borders on sleeves and bottom*
- *Reflectors on front and back*
- *Zipped side pockets*
- *Inserts in breathable mesh near sweating areas*

- *Cremallera completa*
- *Aberturas para los pulgares en los extremos de las mangas*
- *Bordes elásticos en las mangas y en el fundo*
- *Detalles reflectantes en la parte delantera y en la espalda*
- *Bolsillos laterales con cremallera*
- *Inserciones de malla transpirable en las zonas más sensibles al sudor*

OEKO TEX® STANDARD 100
074744.0
CENTROCOT

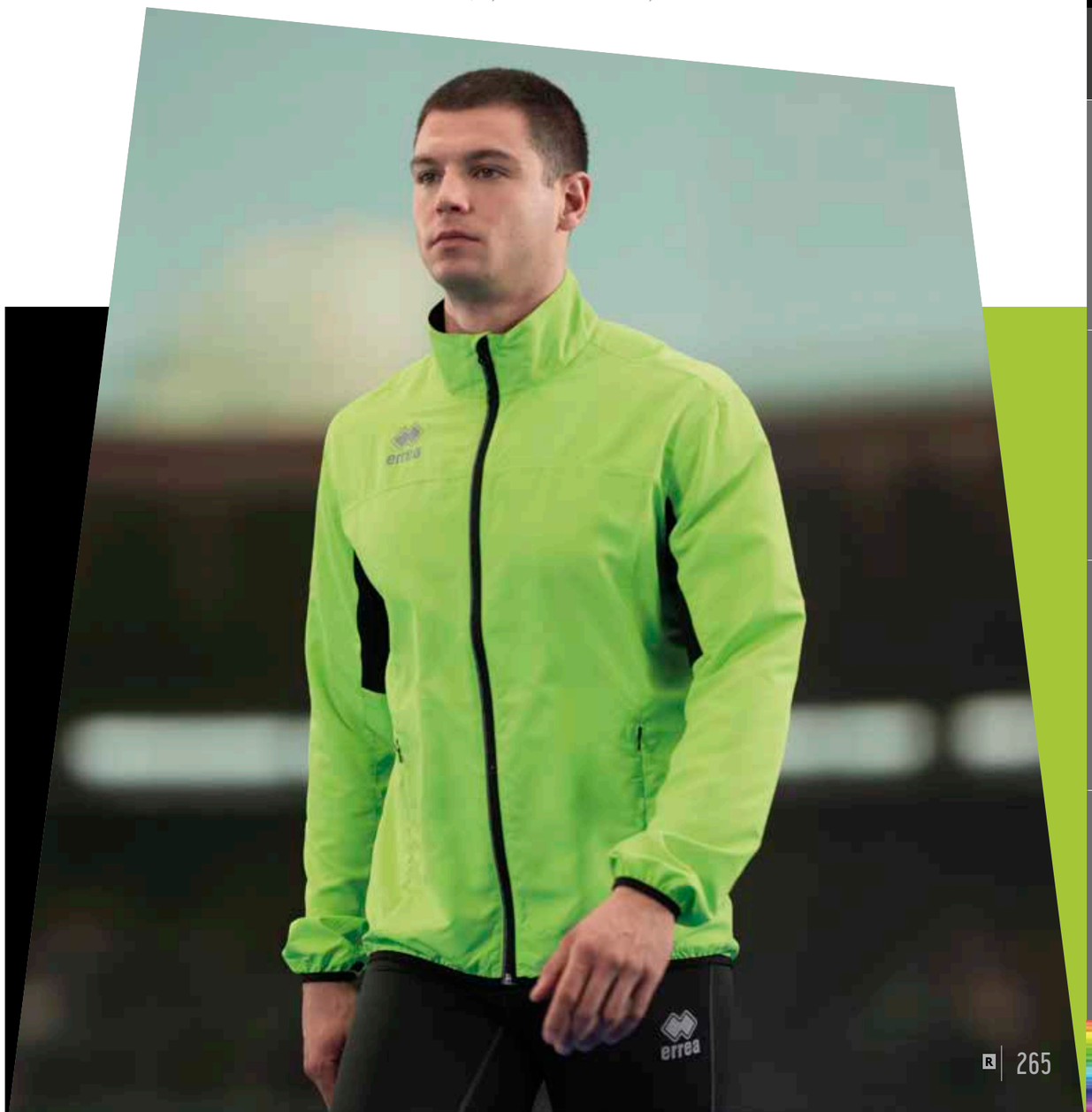

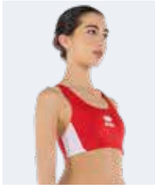

2026 ELAINE

€ 36,00 Adult **GM1Q0S** *S»XL*

€ 36,00 Junior **GM1Q1S** *XS*

PREMIER 82% polyester 18% elastane - 165 g/mq

- *Cuciture piatte*
- *Inserto in contrasto*

- *Flat stitching*
- *Contrasting insert*

- *Costuras planas*
- *Inserto en contraste*

OEKO TEX® STANDARD 100 074744.O CENTROCOT

2026 ELAINE EXTRA

€ 36,00 Adult **GM1R0S** *S»XL*

€ 36,00 Junior **GM1R1S** *XS*

PREMIER 82% polyester 18% elastane - 165 g/mq

- *Top extra (+ 8 cm)*
- *Cuciture piatte*
- *Inserto in contrasto*

- *Extra top (+ 8 cm)*
- *Flat stitching*
- *Contrasting insert*

- *Top extra (+ 8 cm)*
- *Costuras planas*
- *Inserto en contraste*

OEKO TEX® STANDARD 100 074744.O CENTROCOT

2026 FLORENCE

€ 28,00 Adult **GP0N0Z** *S»XL*

€ 28,00 Junior **GP0N1Z** *XS*

PREMIER 82% polyester 18% elastane - 165 g/mq

- *Cuciture piatte*
- *Inserto laterale in contrasto*

- *Flat stitching*
- *Contrasting side insert*

- *Costuras planas*
- *Perfil lateral en contraste*

OEKO TEX® STANDARD 100 074744.O CENTROCOT

+8cm

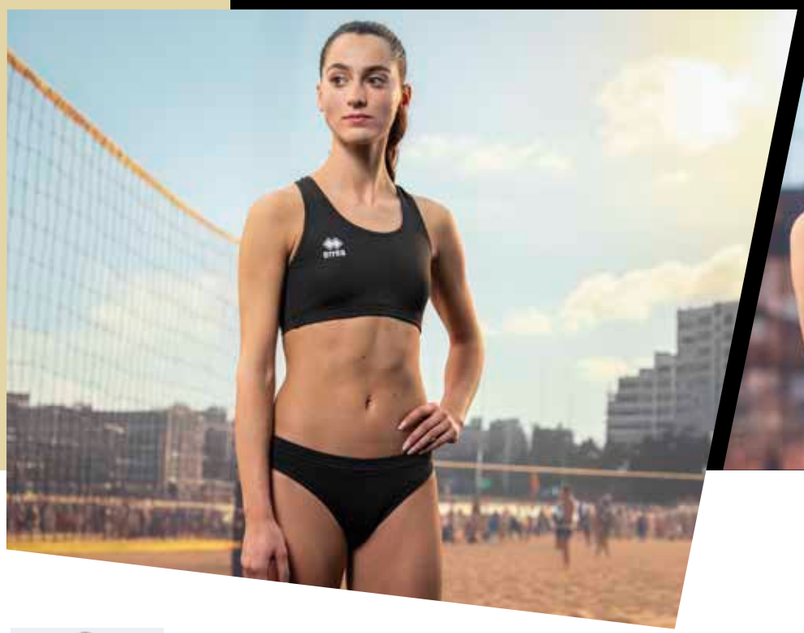

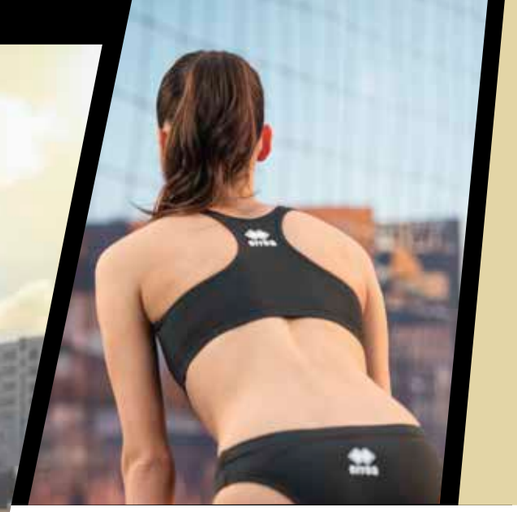

00020 red | 00070 blue | 00090 navy | 00120 black

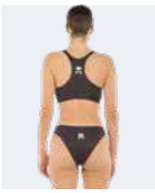

2026 CRYSTAL

€ 36,00 Adult **GM1S0S** *S»XL*

€ 36,00 Junior **GM1S1S** *XS*

PREMIER 82% polyester 18% elastane - 165 g/mq

- *Cuciture piatte*
- *Collo a giro profondo*

- *Flat stitching*
- *Wide crew neck*

- *Costuras planas*
- *Cuello redondo profundo*

2026 CRUZ

€ 28,00 Adult **GP0O0Z** *S»XL*

€ 28,00 Junior **GP0O1Z** *XS*

PREMIER 82% polyester 18% elastane - 165 g/mq

- *Cuciture piatte*
- *Logo in contrasto sul retro*

- *Flat stitching*
- *Logo in contrasting colour on the back*

- *Costuras planas*
- *Logotipo en contraste en la parte trasera*

OEKO TEX® STANDARD 100 074744.O CENTROCOT

00020 red | 00070 blue | 00090 navy | 00120 black

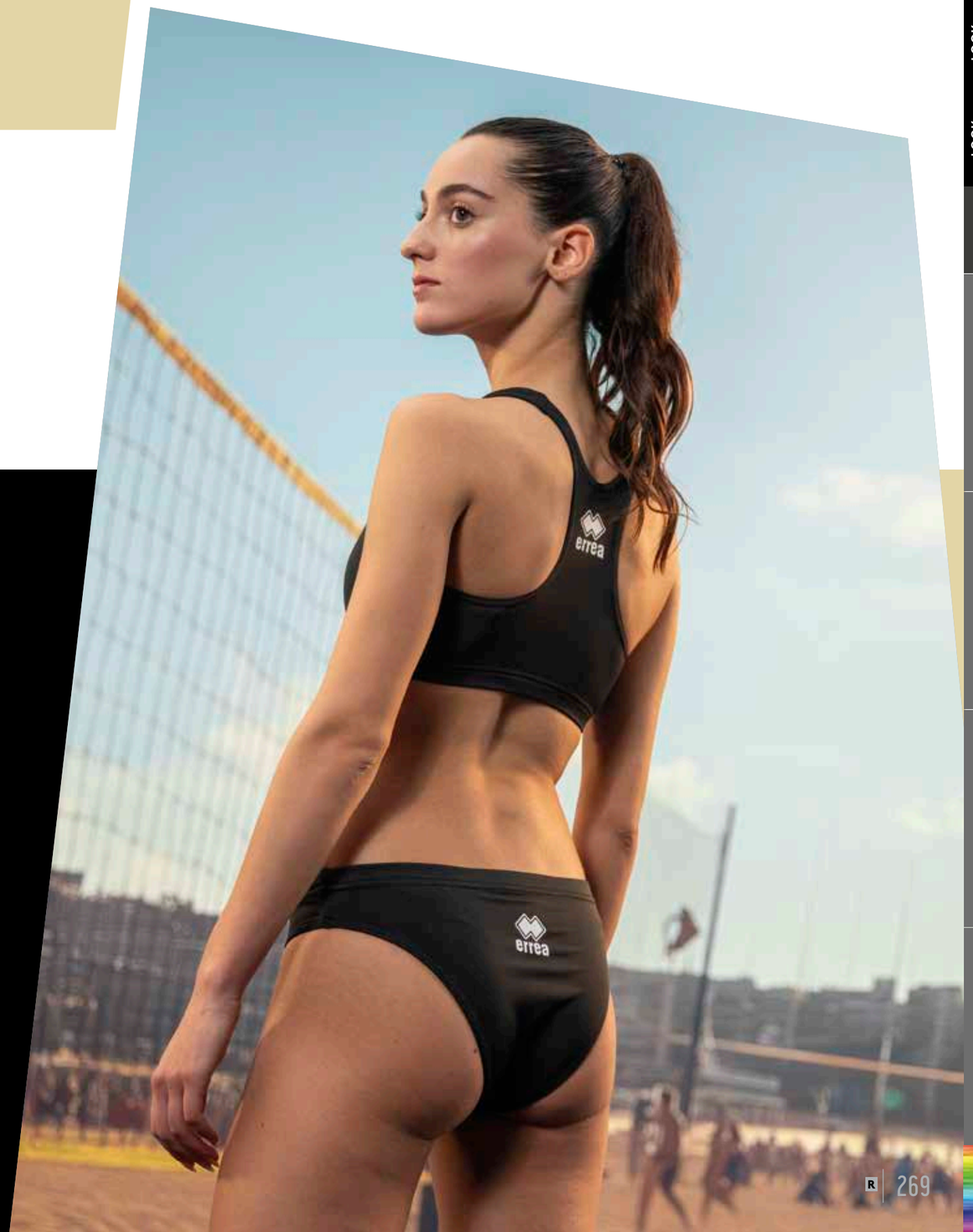

JACKETS

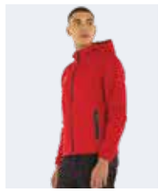

2026 GEB

€ 129,00 Adult
EJ0G0Z
S»3XL

€ 129,00 Junior
EJ0G1Z
XS

SOFTSHELL 100% polyester - 238 g/mq

- *Cappuccio e cerniera full-zip*
- *Resistente all'acqua*
- *Polsini elasticizzati*
- *Tasche laterali con cerniera zip*

- *Full-zip jacket with hood*
- *Water-resistant*
- *Stretched cuffs*
- *Zipped side pockets*

- *Capucha y cremallera completa*
- *Resistente al agua*
- *Puños elásticos*
- *Bolsillos laterales con cremallera*

OEKO TEX® STANDARD 100 074744.O CENTROCOT

00020
red

00070
blue

00090
navy

00120
black

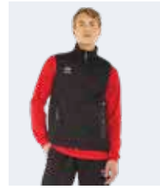

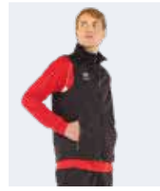

2026 LOKY

€ 101,50 Adult
FJ0J0Z
S»3XL

€ 101,50 Junior
FJ0J1Z
XS

SOFTSHELL 100% polyester - 238 g/mq

- *Samnicato con cerniera full-zip*
- *Resistente all'acqua*
- *Tasche laterali con cerniera zip*

- *Sleeveless vest with full-zip*
- *Water-resistant*
- *Zipped side pockets*

- *Chaleco sin mangas con cremallera completa*
- *Bolsillos laterales con cremallera*
- *Resistente al agua*

OEKO TEX® STANDARD 100 074744.O CENTROCOT

00090
navy

00120
black

2028

SCOZIA

€ 81,50	€ 80,50
Adult	Junior
GJ0E0S	**GJ0E1S**
S»5XL	*XXS-XS*

100% NYLON - 100 g/mq
SOFTSHELL 100% polyester - 238 g/mq

- *Cappuccio staccabile e cerniera full-zip*
- *Interno in cotone + imbottitura*
- *Tasche laterali con cerniera zip*
- *Coulisse regolabile sul fondo*

- *Detachable hood and full-zip*
- *Lined in cotton + padding*
- *Zipped side pockets*
- *Adjustable drawstring on bottom*

- *Capucha desmontable y cremallera completa*
- *Cordón ajustable en el fondo*
- *Interior de algodón + acolchado*
- *Bolsillos laterales con cremallera*

OEKO TEX® STANDARD 100
074744.O
CENTROCOT

00070 blue | 00090 navy | 00120 black | 00180 anthracite

00090
navy

00120
black

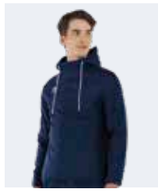

2026 NABILAS

€ 122,50	€ 122,50
Adult	Junior
GJ0B0Z	**GJ0B1Z**
S»4XL	*XS*

95% POLYESTER - 5% ELASTANE - 43g/mq
PADDING: 100% Polyester

- *Cappuccio regolabile con laccioli*
- *Cerniera full-zip*
- *Polsini e fondo giacca con binding*
- *Tasche laterali con zip*
- *Inserto laterale in tessuto elastico*
- *Vestibilità semiaderente*

- *Adjustable drawstring hood*
- *Full zip*
- *Cuffs and bottom with binding*
- *Zipped side pockets*
- *Side insert in stretch fabric*
- *Slim-fitting*

- *Capucha ajustable con cordón*
- *ajuste ceñido*
- *Cremallera completa*
- *Puños y fundo de la chaqueta con ribete*
- *Bolsillos laterales con cremallera*
- *Perfil lateral de tejido elástico*

OEKO TEX® STANDARD 100
074744.0
CENTROCOT

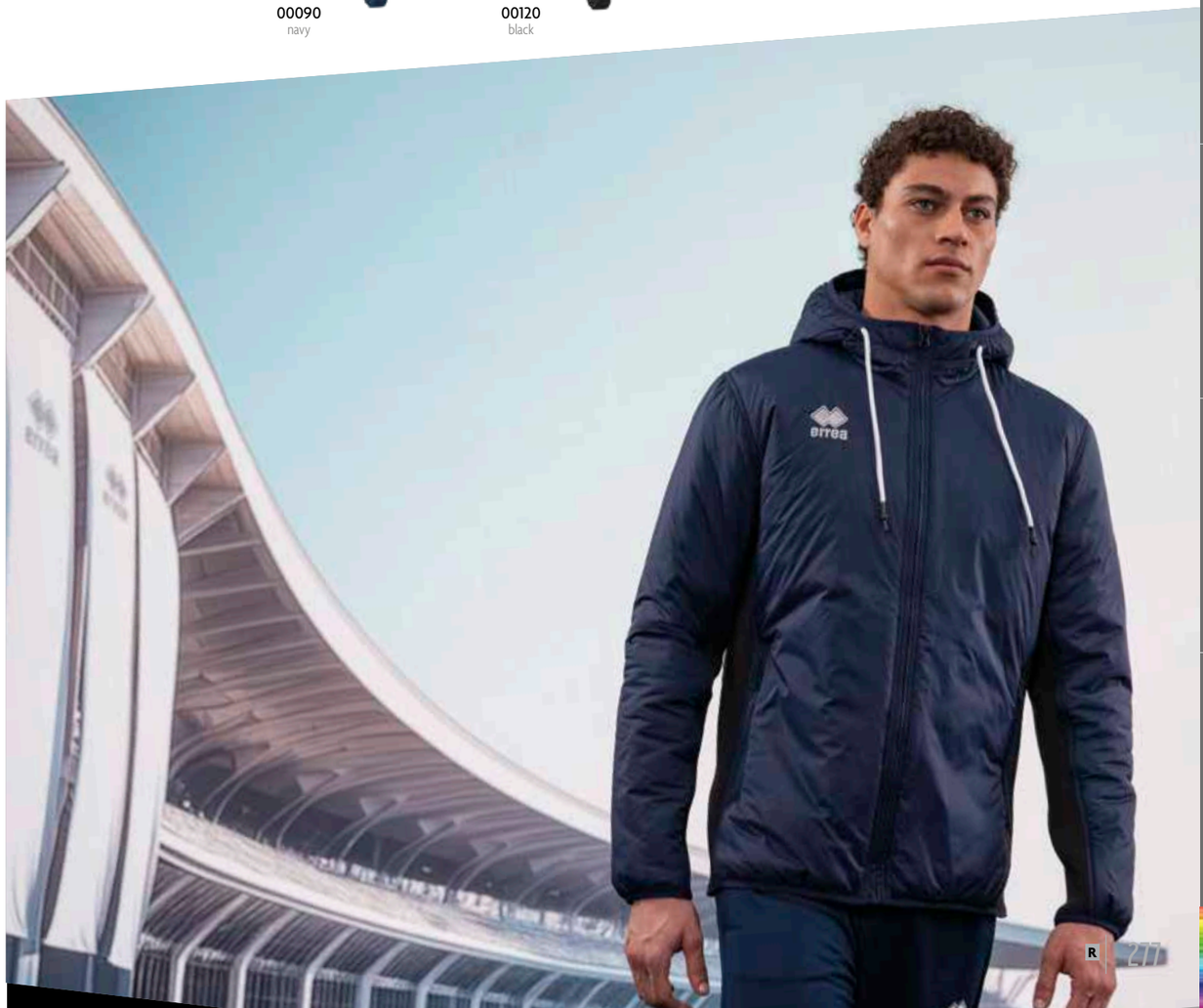

OEKO TEX® STANDARD 100 074744.O CENTROCOT

2029 VEGAS

€ 98,50 Adult **HJ0B0Z** *S»5XL*

€ 96,00 Junior **HJ0B1Z** *YXS-XXS-XS*

NYLON330 100% nylon - 47 g/mq
PADDING: 100% Polyester 250g/mq

2029 VEGAS COACH

€ 111,00
Adult
HJ0C0Z
M»3XL

NYLON330 100% nylon - 47 g/mq
PADDING: 100% Polyester 250g/mq

OEKO TEX® STANDARD 100 074744.O CENTROCOT

- *Cerniera full-zip con doppio cursore*
- *Interno con imbottitura*
- *Resistente ad acqua e vento grazie alla tecnologia Hydro-Stop*
- *Polsini interni elasticizzati, tasche laterali con zip*

- *Full-zip with double slider*
- *Padded interior*
- *Water and wind resistant thanks to Hydro-Stop technology*
- *Elasticated inner cuffs, side zip pockets*

- *Cremallera completa con doble cursor*
- *Interior con acolchado*
- *Resistente al agua y al viento gracias a la tecnología Hydro-Stop*
- *Puños interiores elásticos, bolsillos laterales con cremallera*

00090 navy — 00120 black

VEGAS

VEGAS COACH

00090 navy — 00120 black

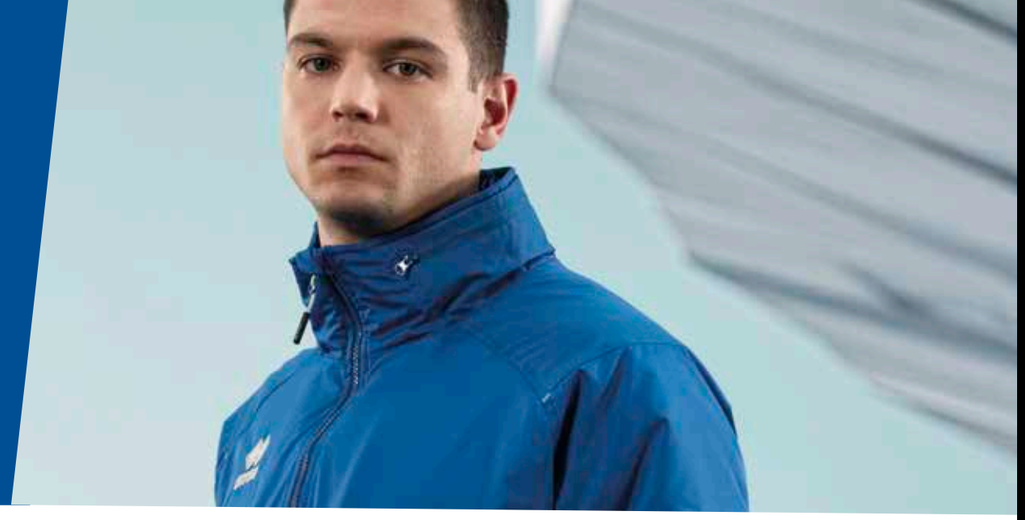

00090
navy

00070
blue

00120
black

2026 DNA 3.0

€ 78,50	€ 75,50	€ 75,50
Adult	Junior	Kid
FJ0A0Z	**FJ0A1Z**	**FJ0A2Z**
S»3XL	*YXS-XXS-XS*	*2YXS*

STRIPE 100% polyester - 95 g/mq
RIB-WIND 100% polyester - 118 g/mq

- *Cerniera full-zip*
- *Interno in pile + imbottitura*
- *Resistente all'acqua grazie alla tecnologia Hydro-Stop*
- *Polsini elasticizzati e regolabili*
- *Cappuccio richiudibile all'interno del collo*
- *Tasche laterali con cerniera zip*

- *Full-zip*
- *Lined in polar fleece + padding*
- *Water-resistant because of the Hydro-Stop technology*
- *Stretched adjustable cuffs*
- *Hood can be enclosed in collar*
- *Zipped side pockets*

OEKO TEX® STANDARD 100 074744.O CENTROCOT

- *Cremallera completa*
- *Forrado en punto polar + acolchado*
- *Impermeable*
- *Puños con banda elástica*
- *Capucha plegable*
- *Bolsillos laterales con cremallera*

00090
navy

00120
black

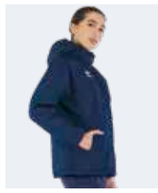

2026 DALILA

€ 88,50	€ 88,50
Adult	Junior
FJ0L0Z	**FJ0L1Z**
S»3XL	*XS*

STRIPE 100% polyester - 95 g/mq

- *Cerniera full-zip*
- *Resistente all'acqua e al vento grazie alla tecnologia Hydro-Stop*
- *Polsini con tape elastico*
- *Coulisse interna*
- *Cappuccio imbottito staccabile*
- *Tasche laterali a filetto con zip*
- *Tasca interna con zip*

- *Full-zip*
- *Water and wind resistant because of the Hydro-Stop technology*
- *Cuffs with stretched tape*
- *Internal drawstring*
- *Detachable padded hood*
- *Zipped side pockets*
- *Internal zip pocket*

- *Cremallera completa*
- *Resistente al agua y al viento gracias a la tecnología Hydro-Stop*
- *Puños con banda elástica*
- *Cordón interno*
- *Capucha acolchada desmontable*
- *Bolsillos laterales con cremallera*
- *Bolsillo interno con cremallera*

00090
navy

00120
black

00180
anthracite

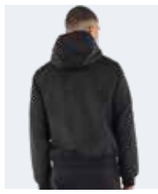

2030

NIAMH

€ 90,00
Adult
EJ0H0Z
S»5XL

€ 85,50
Junior
EJ0H1Z
YXS-XXS-XS

TASLAND 100% polyester - 97 g/mq

- *Cappuccio regolabile e cerniera full-zip*
- *Interno in cotone + imbottitura*
- *Polsini e fascione in vita in costina elasticizzata*
- *Tasche laterali con zip*

- *Full-zip jacket with adjustable hood*
- *Lined in cotton + padding*
- *Stretched ribbed cuffs and waistband*
- *Zipped side pockets*

- *Capucha ajustable y cremallera completa*
- *Interior de algodón + acolchado*
- *Puños y cinturilla elástico*
- *Bolsillos laterales con cremallera*

OEKO TEX® STANDARD 100
074744.0
CENTROCOT

00090
navy

00120
black

2029 BABYLON

€ 69,50	€ 67,00
Adult	Junior
HJ0D0Z	**HJ0D1Z**
S»4XL	*YXS-XXS-XS*

STRIPE 100% polyester - 95 g/mq
RIB-WIND 100% polyester - 118 g/mq

- *Cerniera full-zip con doppio cursore*
- *Interno con imbottitura leggera, resistente ad acqua e vento*
- *Tasche laterali con zip*
- *Coulisse con fermalacciolo sul fondo*
- *Applicazioni catarifrangenti su spalle e cappuccio*

- *Full-zip with double slider*
- *Lightly padded interior, water and wind resistant*
- *Elasticated inner cuffs*
- *Drawstring with stopper at the hem*
- *Reflective applications on shoulders and hood*

- *Cremallera completa con doble cursor*
- *Interior con acolchado ligero, resistente al agua y al viento*
- *Puños interiores elásticos*
- *Cordón con tope en la parte inferior*
- *Aplicaciones reflectantes en los hombros y la capucha*

OEKO TEX® STANDARD 100 074744.O CENTROCOT

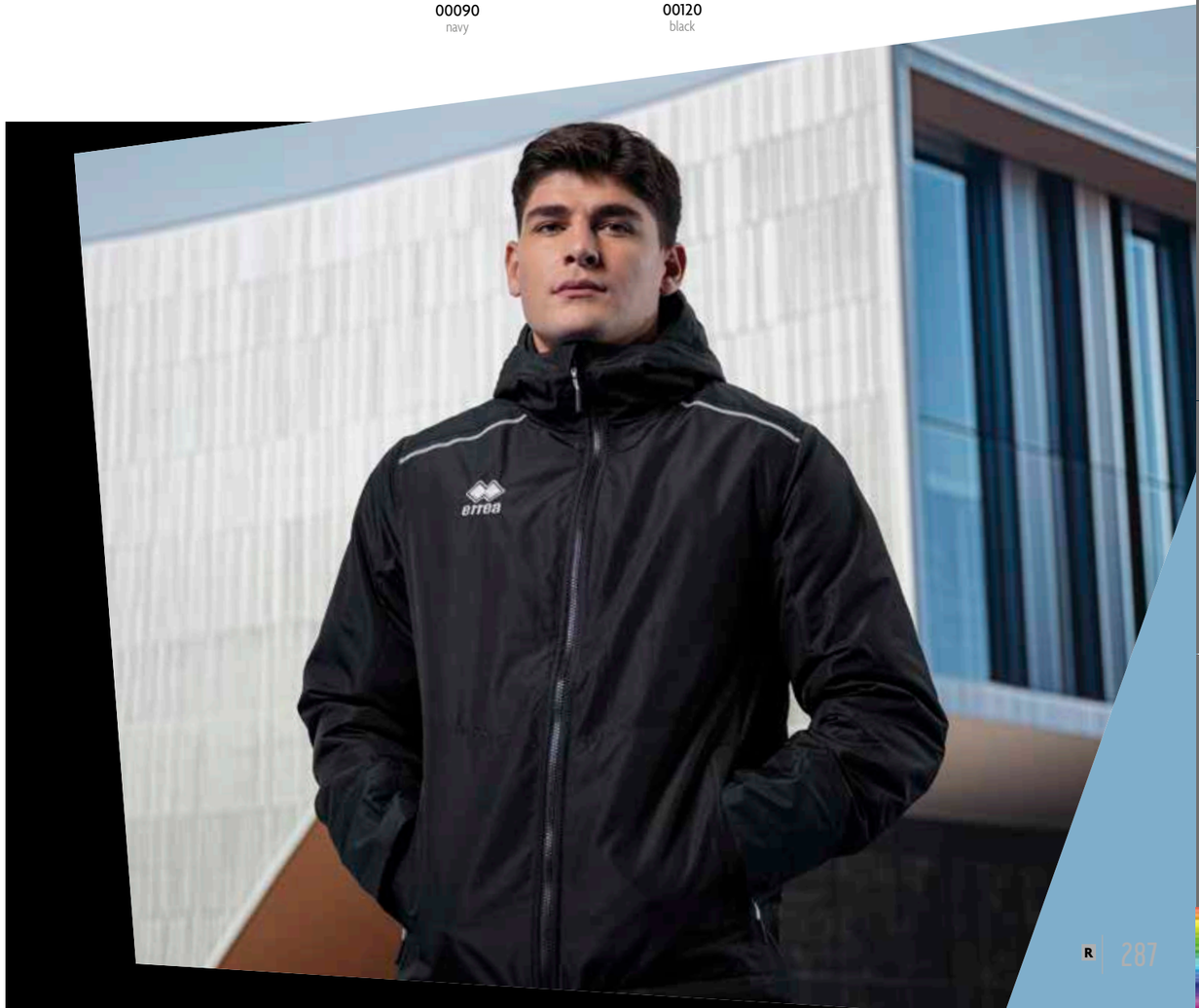

00020 red | 00070 blue | 00090 navy | 00120 black

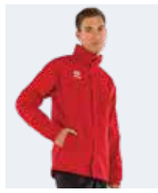

2026 SYUN

€ 66,50	€ 65,50
Adult	Junior
FJ0K0Z	**FJ0K1Z**
S»4XL	*YXS-XXS-XS*

STRIPE 100% polyester - 95 g/mq

- *Cerniera full-zip*
- *Resistente all'acqua e al vento grazie alla tecnologia Hydro-Stop*
- *Cappuccio richiudibile all'interno del collo*
- *Polsini con elastico*
- *Tasche laterali a filetto antivento*
- *Interno in rete*

- *Full-zip*
- *Water and wind resistant because of the Hydro-Stop technology*
- *Hood can be enclosed in collar*
- *Stretched cuffs*
- *Windproof side pockets*
- *Mesh lining*

- *Cremallera completa*
- *Resistente al agua y al viento gracias a la tecnología Hydro-Stop*
- *Capucha plegable*
- *Puños con elástico*
- *Bolsillos laterales a prueba de viento*
- *Forro de malla*

OEKO TEX® STANDARD 100 074744.0 CENTROCOT

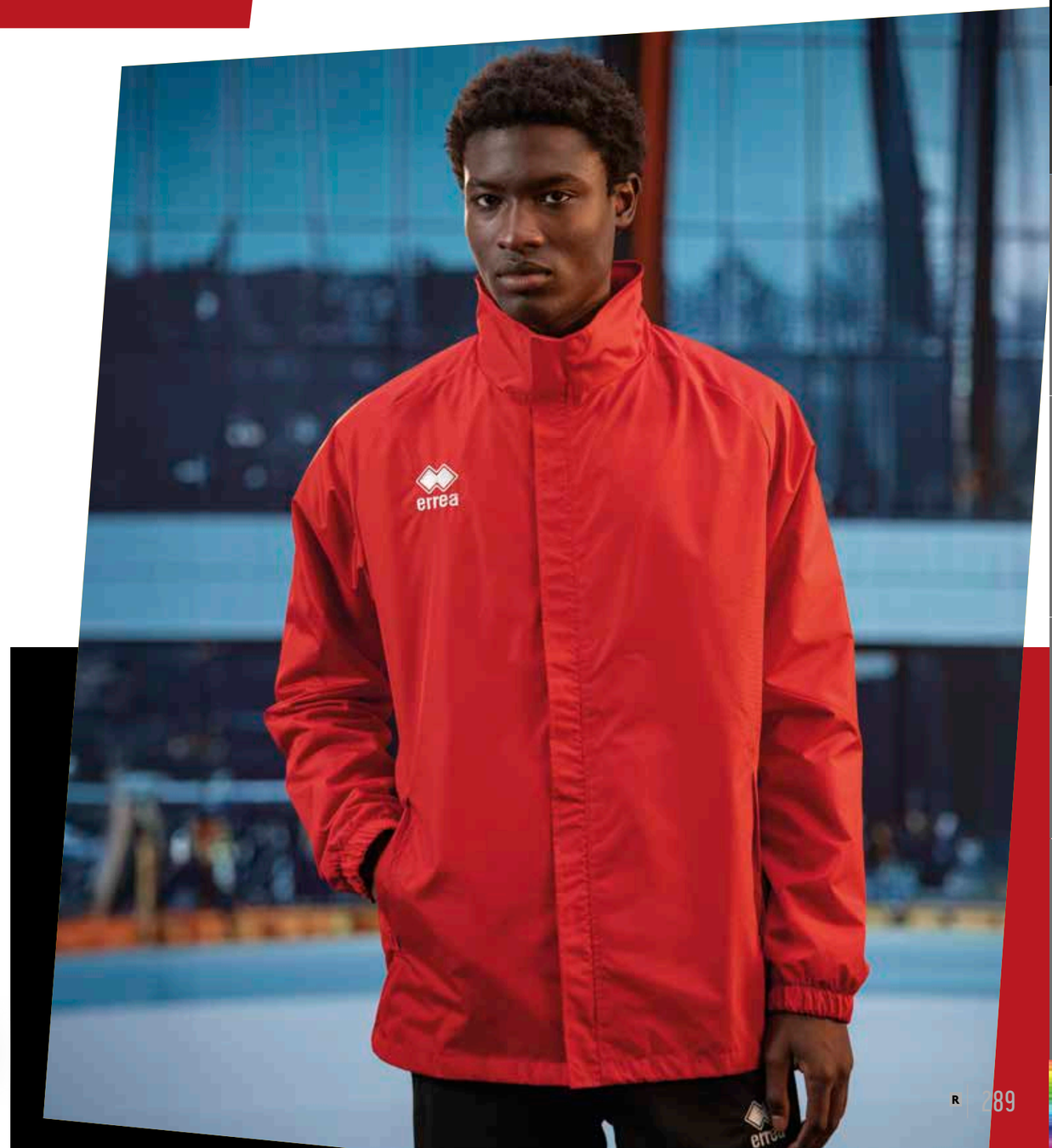

00090
navy

00120
black

2028 EDMONTON 3.0

€ 79,00
Adult
FJ0F0Z
S»5XL

€ 73,50
Junior
FJ0F1Z
YXS-XXS-XS

RIB WIND 100% polyester - 118 g/mq

- *Cerniera half-zip laterale*
- *Polsini con elastico*
- *Inserto in contrasto*
- *Resistente ad acqua e pioggia*
- *Interno in rete*
- *Coulisse con fermalaccioli*

- *Half-zip on the side*
- *Stretched cuffs*
- *Contrasting insert*
- *Water and rain resistant*
- *Mesh lining*
- *Drawstring with stoppers*

- *Media cremallera lateral*
- *Puños con elástico*
- *Inserto en contraste*
- *Resistente al agua y a la lluvia*
- *Interior de malla*
- *Cordón con tope de ajuste*

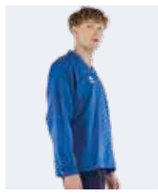

2030 **OTTAWA** 3.0

€ 24,00	€ 24,00
Adult	Junior
FJ0E0Z	**FJ0E1Z**
S»3XL	*YXS-XXS-XS*

B30 100% polyester - 65 g/mq

- *Collo a V in costina*
- *Polsini con elastico*
- *Resistente ad acqua e pioggia*
- *Coulisse con fermalaccioli*

- *Jacket with ribbed V-neck*
- *Stretched cuffs*
- *Water-resistant*
- *Drawstring with stoppers*

- *Cuello de pico de canalé*
- *Puños con elástico*
- *Impermeable*
- *Cordón con tope de ajuste en el fundo*

OEKO TEX® STANDARD 100
074744.0
CENTROCOT

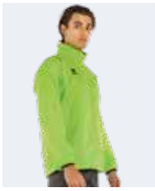

2030 PRESSING

€ 28,50	€ 28,50	€ 28,50
Adult	Junior	Kid
GJ0A0Z	**GJ0A1Z**	**GJ0A2Z**
S»3XL	*YXS-XXS-XS*	*2YXS*

B30 100% polyester - 65 g/mq

- *Cerniera full-zip a collo alto*
- *Polsino con binding in contrasto*
- *Coulisse con fermalaccioli sul fondo*
- *Tasche laterali antivento*
- *Catarifrangenti sulle spalle*
- *Cappuccio interno*

- *High neck full-zip*
- *Cuffs with binding in contrasting colour*
- *Drawstring with stoppers*
- *Side wind-proof pockets*
- *Reflectors on the shoulders*
- *Hideaway hood*

OEKO TEX® STANDARD 100 074744.O CENTROCOT

- *Cremallera completa y cuello alto*
- *Puños con ribete en contraste*
- *Cordón con tope de ajuste en el fundo*
- *Bolsillos laterales a prueba de viento*
- *Reflectores en los hombros*
- *Capucha interior*

2026 BASIC RAIN

€ 38,00
Adult
B675
S»3XL

B30 100% polyester - 65 g/mq

- *Antipioggia*
- *Elastico in vita*
- *Fondo con zip ed elastico*

- *Water-resistant trousers*
- *Stretched waistband*
- *Stretcheds ankle cuffs with zips*

OEKO TEX® STANDARD 100 074744.O CENTROCOT

- *Impermeables*
- *Cintura elástica*
- *fundo con cremallera y elástico*

000009
navy

000012
black

04920
yellow fluo/black

59120
green fluo/black

00610
red/black

01580
blue/navy

00090
navy

00120
black

2030 DWYN

€ 69,50
Adult
EJ0I0Z
S»3XL

€ 69,50
Junior
EJ0I1Z
XS

100% POLYESTER- 65 g/mq

- *Cerniera full-zip*
- *Asole per i pollici alle estremità delle maniche*
- *Bordini elasticizzati su maniche e fondo*
- *Catarifrangenti sul fronte e retro*
- *Tasche con zip laterali*
- *Inserto in mesh traspirante nelle zone più sensibili al sudore*

- *Full-zip jacket*
- *Thumbholes at the end of sleeves*
- *Stretched borders on sleeves and bottom*
- *Reflectors on front and back*
- *Zipped side pockets*
- *Inserts in breathable mesh near sweating areas*

OEKO TEX® STANDARD 100
074744.O
CENTROCOT

- *Cremallera completa*
- *Aberturas para los pulgares en los extremos de las mangas*
- *Bordes elásticos en las mangas y en el fundo*
- *Detalles reflectantes en la parte delantera y en la espalda*
- *Bolsillos laterales con cremallera*
- *Inserciones de malla transpirable en las zonas más sensibles al sudor*

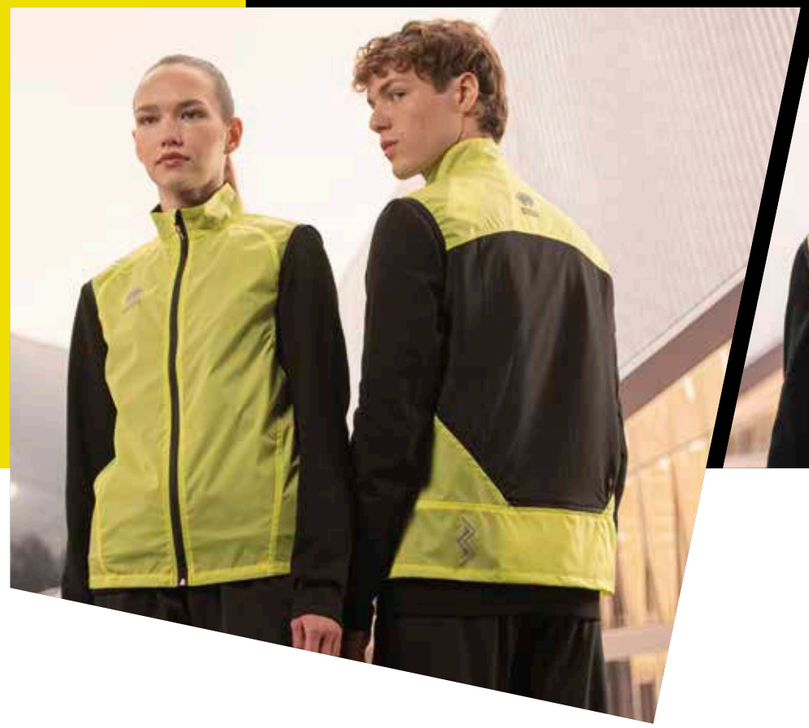

03320
green fluo

03310
yellow fluo

26520
transparent

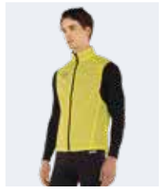

2030 WEM

€ 40,50	€ 40,50
Adult	Junior
FJ0H0Z	**FJ0H1Z**
S»XXL	*XXS-XS*

100% NYLON - 90 g/mq

- *Cerniera full-zip*
- *Inserto in mesh sulla schiena per migliorare la traspirabilità*
- *Catarifrangenti posteriori*
- *Cerniera in contrasto*
- *Logo Erreà catarifrangente sul petto*

- *Full-zip*
- *Mesh insert on the back to improve breathability*
- *Back Reflectors*
- *Contrasting zipper*
- *Reflective Erreà logo on chest*

- *Cremallera completa*
- *Inserto de malla en la espalda para mejorar la transpirabilidad*
- *Detalles reflectantes en la espalda*
- *Cremallera en contraste*
- *Logotipo Erreà reflectante en el pecho*

OEKO TEX® STANDARD 100 074744.0 CENTROCOT

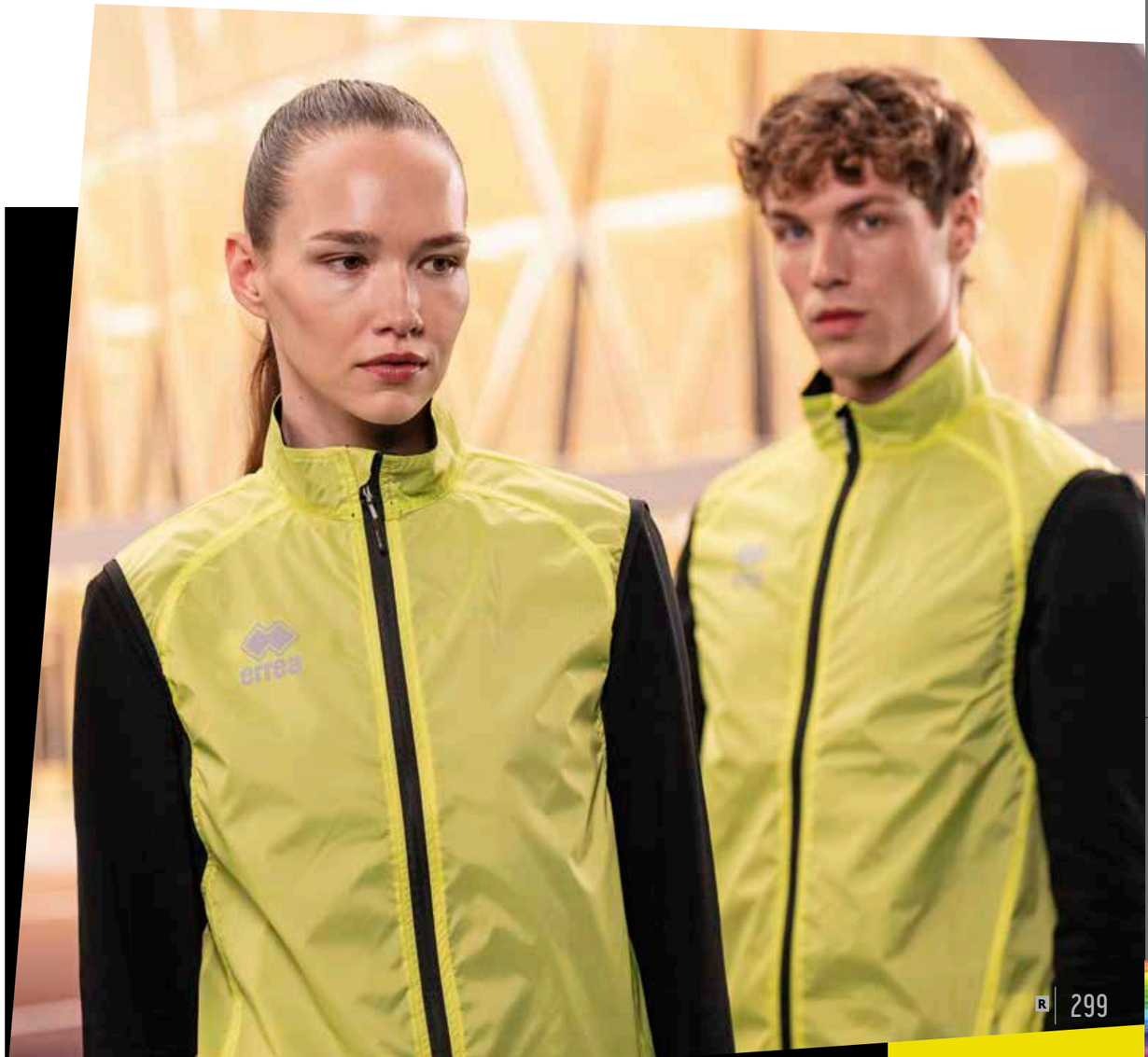

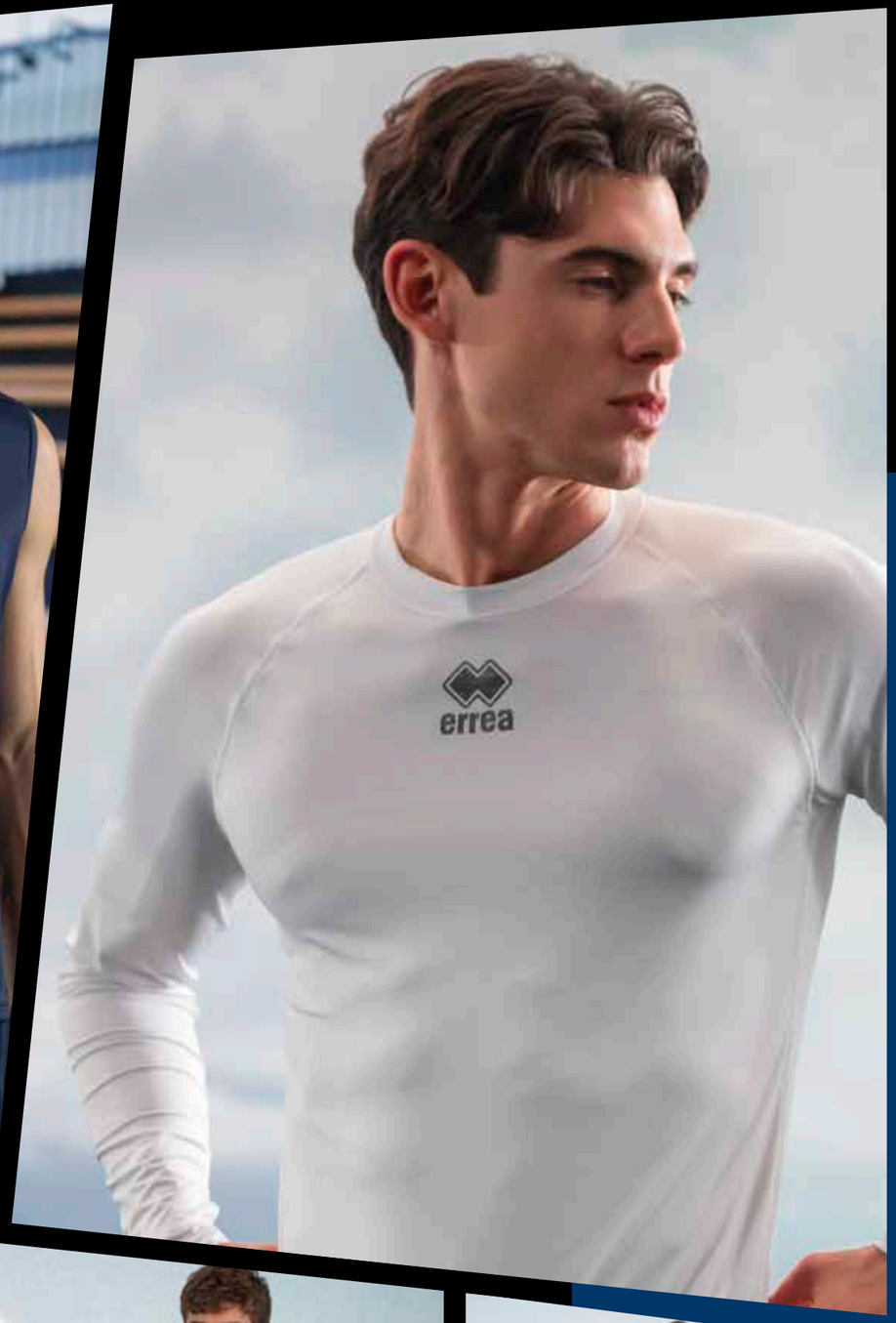

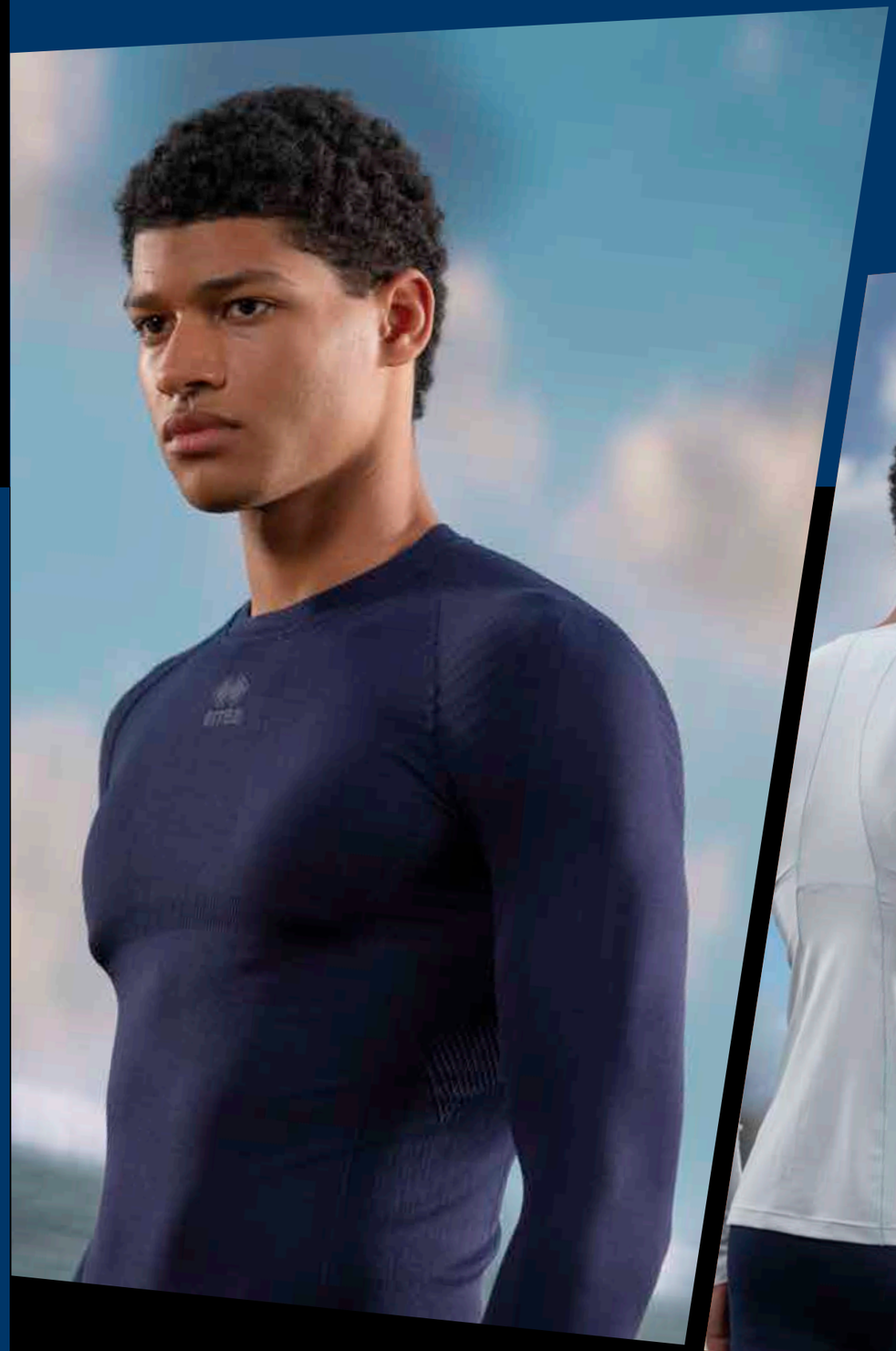

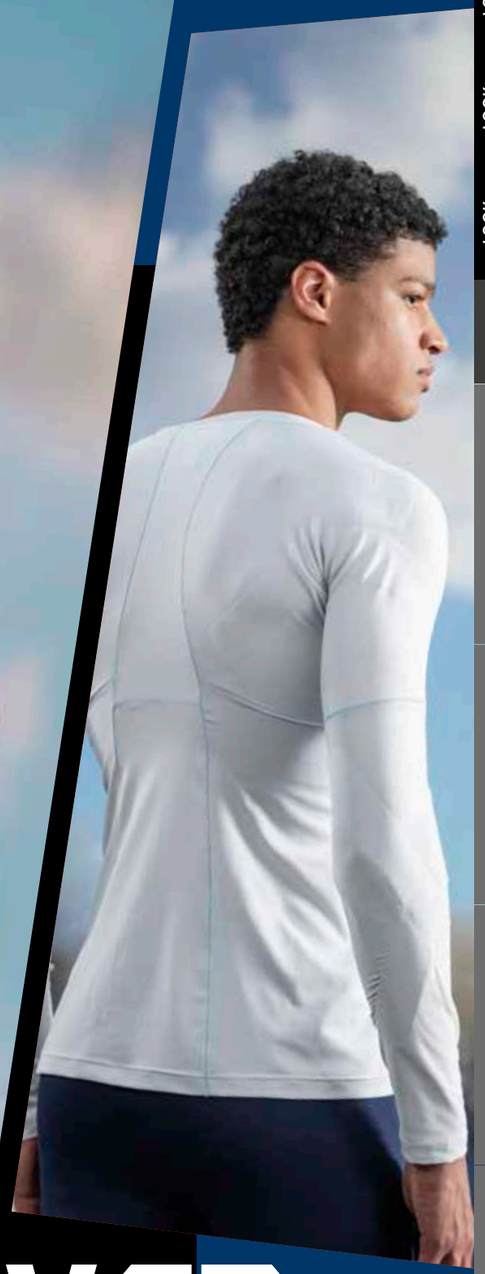

BASE LAYER

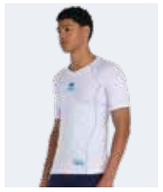

2026 ADERYN SS

€ 69,00

Adult

UM0J0C

S»XXL

PREMIER 82% polyester 18% elastane - 165 g/mq

- *Esoscheletro interno a supporto posturale*
- *Sostegno mirato per deltoide, tricipite e trapezio, articolazioni delle spalle e cuffie dei rotatori*
- *Vestibilità aderente*
- *Costruzione con due tessuti a elasticità differenziata per fornire un sostegno mirato e garantire leggerezza, traspirabilità e resistenza dove serve.*
- *Fibra leggera e traspirante*
- *Collo a V*
- *Nessuna cucitura sotto le ascelle*
- *Maniche rifinite con tecnologia seamless*

- *Internal exoskeleton for postural support*
- *Targeted support for the deltoid, triceps, and trapezius, shoulder joints, and rotator cuffs*
- *Slim fit*
- *Construction with two fabrics of differentiated elasticity to provide targeted support and ensure lightness, breathability, and resistance where needed*
- *Lightweight and breathable fiber*
- *V-neck*
- *No seams under the armpits*
- *Sleeves finished with seamless technology*

- *Exoesqueleto interno para soporte postural*
- *Soporte dirigido para el deltoides, tríceps y trapecio, articulaciones de los hombros y manguitos rotadores*
- *Ajuste ceñido*
- *Construcción con dos tejidos de elasticidad diferenciada para ofrecer soporte dirigido y garantizar ligereza, transpirabilidad y resistencia donde sea necesario*
- *Fibra ligera y transpirable*
- *Cuello en V*
- *Sin costuras debajo de las axilas*
- *Mangas acabadas con tecnología seamless*

OEKO TEX® STANDARD 100 074744.O CENTROCOT

37080
white/cyan

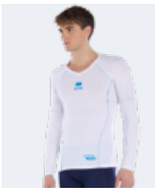

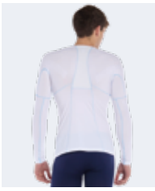

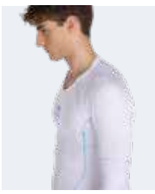

2026 KARIL LS

€ 79,00

Adult

UM0J0L

S»XXL

PREMIER 82% polyester 18% elastane - 165 g/mq

- *Vestibilità aderente per massimo comfort e libertà di movimento durante l'attività sportiva*
- *Collo a giro progettata per migliorare postura e rendimento*
- *Esoscheletro a supporto posturale*
- *Supporto mirato per i muscoli della parte alta della schiena, articolazioni delle spalle e cuffie dei rotatori*
- *Supporto extra per gomiti e muscoli delle braccia*
- *Fasce elastiche interne a sostegno del deltoide, tricipite, trapezio*
- *Riduzione della vibrazione muscolare*
- *Traspirante*
- *Cuciture ultra piatte effettuate con tecnologia giapponese*
- *Film termoadesivo aggrappante*
- *Tessuto contenente elastomero per una miglior vestibilità*
- *Tape con certificato Standard 100 by Oeko - Tex*

OEKO TEX® STANDARD 100
074744.O
CENTROCOT

- *Close-fitting for maximum comfort during sports activities*
- *Round neck designed to improve posture and performance*
- *Exoskeleton for postural support*
- *Support for muscles in the upper back, shoulders' joints, and rotators' cuffs*
- *Extra support for elbows and arm muscles*
- *Internal stretched bands to support deltoids, triceps, and trapezius*
- *Muscles vibration reduction*
- *Breathable*
- *Ultra-flat seams made with Japanese technology*
- *Adhesive thermofilm*
- *Fabric containing elastomer for a better fit*
- *Tape with Standard 100 by Oeko - Tex certification*

- *Ajuste ceñido para un máximo confort y libertad de movimiento durante la actividad deportiva.*
- *Cuello redondo diseñado para mejorar la postura y el rendimiento.*
- *Exoesqueleto de soporte postural.*
- *Soporte específico para los músculos de la parte superior de la espalda, articulaciones de los hombros y manguitos rotadores.*
- *Soporte adicional para codos y músculos de los brazos.*
- *Bandas elásticas internas para soportar el deltoides, tríceps y trapecio.*
- *Reducción de la vibración muscular.*
- *Transpirable.*
- *Costuras ultra planas realizadas con tecnología japonesa.*
- *Película termoadhesiva adherente*
- *Tejido que contiene elastómero para un mejor ajuste.*
- *Cinta con certificado Standard 100 by Oeko - Tex*

37080
white/cyan

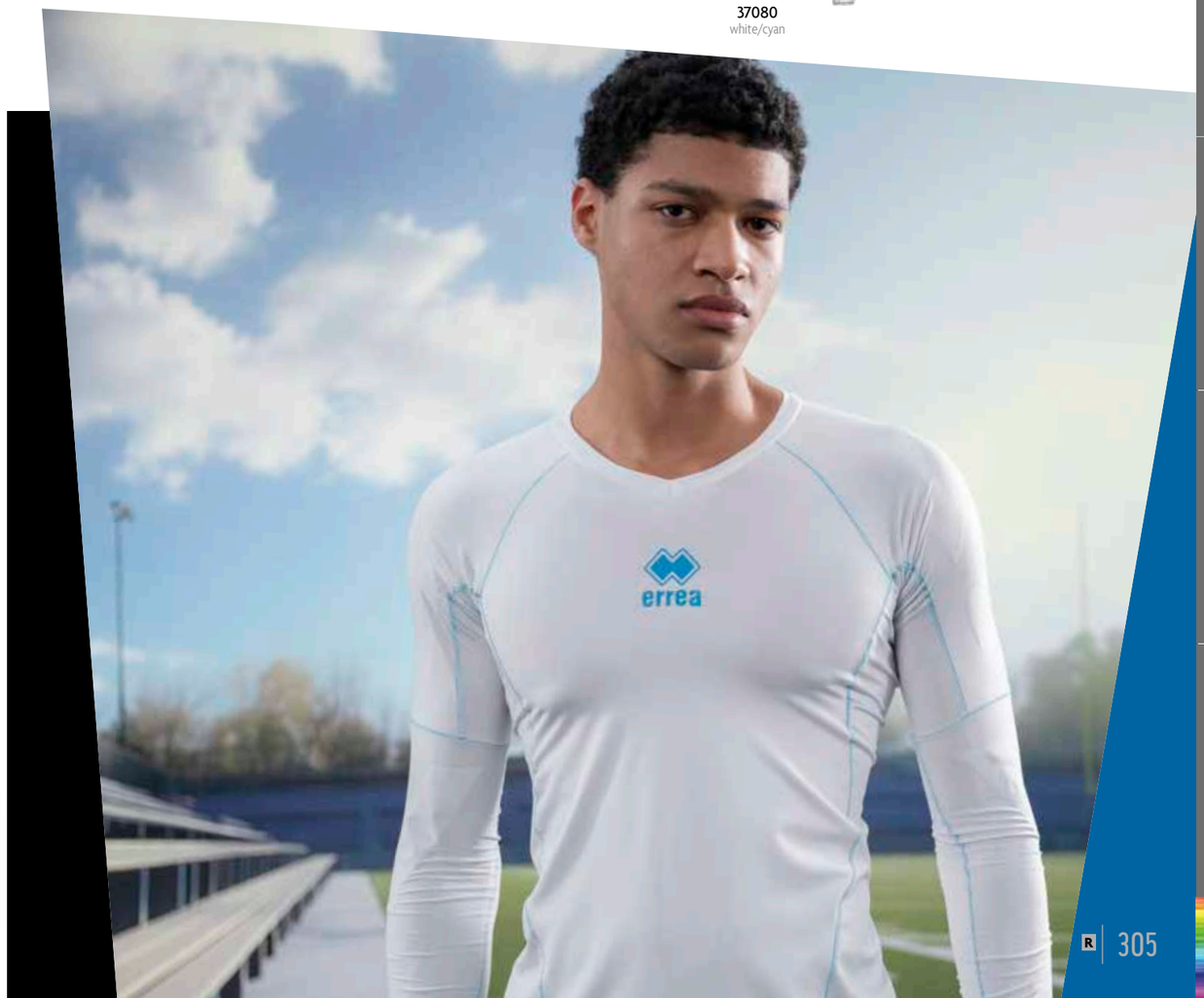

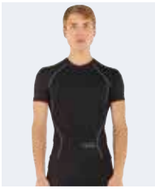

2026 ACTIVE TENSE LITE

€ 95,50
Adult
UM0I0C
S»XXL

€ 95,50
Junior
UM0I1C
XS

94% POLYAMIDE - 6% ELASTANE

Fino ad esaurimento scorte
While stocks last
Jusqu'à épisement du stock
Hasta agotar existencias
Solange der Vorrat reicht

• Maglia collo a giro, dotata di zone a tensione differenziata ed esoscheletro in resina
• L'esoscheletro in resina si concentra sulla parte superiore del corpo con lo scopo di stabilizzare le spalle e migliorare la postura
• Le fasce elastiche interne sono studiate e realizzate per sostenere il deltoide e il trapezio
• Le zone a tensione differenziata grazie ai diversi attriti determinano effetti stabilizzatori sui muscoli e sulle articolazioni

• Crew neck shirt with different tension zones and resin exoskeleton
• The resin exoskeleton is focused on the upper part of the body and aim to stabilizing the shoulders and improving posture
• The inner stretched bands are designed and produced to support deltoids and the trapezoid muscle
• The different tension zones, because of different frictions, have stabilizing effects on muscles and joints

• Camiseta de cuello redondo, con zonas de tensión diferenciadas y exoesqueleto de resina
• El exoesqueleto de resina se centra en la parte superior del cuerpo con el objetivo de estabilizar los hombros y mejorar la postura
• Las bandas elásticas internas están diseñadas y realizadas para sostener los deltoides y el trapecio
• Las zonas de tensión diferenciadas, gracias a las diferentes fricciones, tienen efectos estabilizadores en los músculos y en las articulaciones

STANDARD 100
074744.0
CENTROCOT

00120
black

00010
white

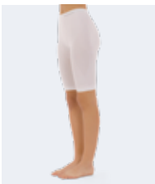

2026 ACTIVE TENSE LITE

€ 85,00
Adult
UP0G0Z
S»XXL

€ 85,00
Junior
UP0G1Z
XS

94% POLYAMIDE - 6% ELASTANE

Fino ad esaurimento scorte
While stocks last
Jusqu'à épisement du stock
Hasta agotar existencias
Solange der Vorrat reicht

• Dotato di zone a tensione differenziata ed esoscheletro in resina
• L'esoscheletro in resina si concentra sui principali muscoli della coscia per migliorarne la funzionalità
• Le fasce elastiche interne sono realizzate per sostenere i quadricipiti e i flessori e creano un importante supporto alle fasce e alla muscolatura degli adduttori
• La vibrazione muscolare risulta sensibilmente ridotta

• Bermudas with different tension zones and resin exoskeleton
• The resin exoskeleton improve the function of the main muscles of the thigh
• The inner stretched bands are realized to support quadriceps and flexors, and to create an important support to the muscle fibres of the adductors
• Muscular vibration is noticeably reduced

• Bermuda con zonas de tensión diferenciadas y exoesqueleto de resina
• El exoesqueleto de resina mejora la uncionalidad de los principales músculos
• Las bandas elásticas internas tienen la función de soportar los cuádriceps y los flexores y crean un importante soporte para las fascias y la musculatura de los aductores.
• La vibración muscular se reduce considerablemente

STANDARD 100
074744.0
CENTROCOT

00120
black

00010
white

00120
black

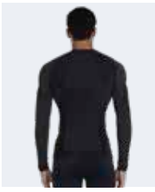

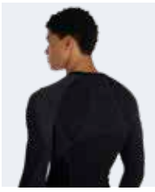

2026 PERSIA

€ 81,00
Adult
UM0K0L
XS/S - M/L - XL/XXL

40% WOOL 40% POLYPROPILENE 15%POLYAMIDE
5%ELASTANE

- *Intimo tecnico invernale*
- *Collo a Giro*
- *Traspirante*
- *Resistente ad abrasioni*
- *Ottimizza calore, traspirazione, durata*
- *Vestibilità aderente*
- *In seamless con un mix di filati ad alto contenuto di lana merinos*

- *Winter Technical Underwear*
- *Round Neck*
- *Breathable*
- *Abrasion-Resistant*
- *Optimizes warmth, breathability, durability*
- *Tight-fitting*
- *Seamless with a blend of high-content merino-wool yarns*

- *Ropa interior térmica de invierno*
- *Cuello redondo*
- *Transpirable*
- *Resistente a la abrasión*
- *Optimiza el calor, la transpiración, la durabilidad*
- *Ajuste ceñido*
- *Sin costuras con una mezcla de hilos de alto contenido de lana merino*

OEKO TEX® STANDARD 100
074744.0
CENTROCOT

2026 KELVIN

€ 49,50
Adult
UM0L0L
S/M-L/XL-XXL

€ 49,50
Junior
UM0L1L
XXS-XS

85% POLYAMIDE 10% POLYESTER 5% ELASTANE

- *Manica a giro, collo a lupetto*
- *Inserti tridimensionali localizzati nella parte superiore*
- *Effetto "second skin", tecnologia Seamless*
- *Isolamento termico*
- *Taschino posteriore porta GPS*

- *Set-in sleeves, turtleneck*
- *Three-dimensional inserts on upper portion*
- *"Second skin" effect, seamless technology*
- *Thermal insulation*
- *Back pocket for GPS*

- *Manga pegada, cuello alto*
- *Inserciones tridimensionales en la parte superior*
- *Efecto «segunda piel», tecnología sin costuras*
- *Aislamiento térmico*
- *Bolsillo trasero para GPS*

OEKO TEX® STANDARD 100 074744.O CENTROCOT

00010 white | 00020 red | 00070 blue | 00090 navy | 00120 black

2026 KOLE

€ 49,50
Adult
UP0H0Z
S/M-L/XL-XXL

€ 49,50
Junior
UP0H1Z
YXS-XXS-XS

85% POLYAMIDE 10% POLYESTER 5% ELASTANE

- *Alta traspirabilità, Isolamento termico*
- *Rapido assorbimento del sudore*
- *Effetto "second skin", tecnologia seamless*
- *Estrema leggerezza*

- *High breathability, thermal insulation*
- *fast sweat absorption*
- *"Second skin" effect, seamless technology*
- *Extreme lightness*

- *Alta transpirabilidad, aislamiento térmico*
- *Rápida absorción del sudor*
- *Efecto «segunda piel», tecnología sin costuras*
- *Extrema ligereza*

OEKO TEX® STANDARD 100 074744.O CENTROCOT

00090 navy | 00120 black

2026 KEN

€ 47,00
Adult
UM0M0L
S/M-L/XL-XXL

€ 47,00
Junior
UM0M1L
XXS-XS

85% POLYAMIDE 10% POLYESTER 5% ELASTANE

- *Manica e collo a giro*
- *Inserti tridimensionali localizzati nella parte superiore*
- *Effetto "second skin", tecnologia Seamless*
- *Isolamento termico*
- *Taschino posteriore porta GPS*

- *Set-in sleeves and crew neck*
- *Three-dimensional inserts on upper part*
- *"Second skin" effect, seamless technology*
- *Thermal insulation*
- *Back pocket for GPS*

- *Manga pegada y cuello redondo*
- *Inserciones tridimensionales en la parte superior*
- *Efecto «segunda piel», tecnología sin costuras*
- *Aislamiento térmico*
- *Bolsillo trasero para GPS*

OEKO TEX® STANDARD 100 074744.0 CENTROCOT

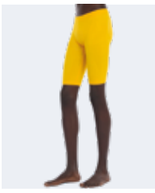

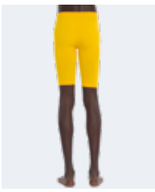

2026 KYRAN

€ 37,50
Adult
UP0I0Z
S/M-L/XL-XXL

€ 37,50
Junior
UP0I1Z
XS

85% POLYAMIDE 10% POLYESTER 5% ELASTANE

- *Alta traspirabilità, rapido assorbimento del sudore*
- *Effetto "second skin", tecnologia seamless*
- *Isolamento termico*
- *Estrema leggerezza*

OEKO TEX® STANDARD 100 074744.0 CENTROCOT

- *High breathability, rapid sweat absorption*
- *"Second skin" effect, seamless technology*
- *Thermal insulation*
- *Extreme lightness*

- *Alta transpirabilidad, rápida absorción del sudor*
- *Efecto «segunda piel», tecnología sin costuras*
- *Aislamiento térmico*
- *Extrema ligereza*

00020 red | 00010 white | 00070 blue | 00090 navy | 00120 black

2026

KIAN

€ 45,00
Adult
UM0N0C
S/M-L/XL-XXL

€ 45,00
Junior
UM0N1C
XS

85% POLYAMIDE 10% POLYESTER 5% ELASTANE

- *Manica e collo a giro*
- *Inserti tridimensionali localizzati nella parte superiore*
- *Effetto "second skin", tecnologia Seamless*
- *Isolamento termico*

- *Set-in sleeves and crew neck*
- *Three-dimensional inserts on upper part*
- *"Second skin" effect, seamless technology*
- *Thermal insulation*

OEKO TEX® STANDARD 100 074744.O CENTROCOT

- *Manga pegada y cuello redondo*
- *Inserciones tridimensionales en la parte superior*
- *Efecto «segunda piel», tecnología sin costuras*
- *Aislamiento térmico*

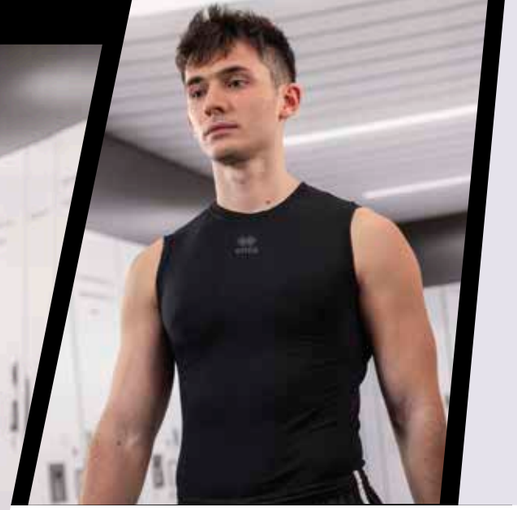

00010
white

00090
navy

00120
black

2026 KIMK

€ 37,50
Adult
UM0O0S
S/M-L/XL-XXL

€ 37,50
Junior
UM0O1S
XS

85% POLYAMIDE 15% POLYESTER

- *Collo a giro*
- *Alta traspirabilità, estrema Leggerezza*
- *Effetto "second skin", tecnologia Seamless*
- *Ideale regolazione termica corporea*
- *Taschino posteriore porta GPS*

- *Crew neck*
- *High breathability, extreme lightness*
- *"Second skin" effect, seamless technology*
- *Ideal body temperature regulation*
- *Back pocket for GPS*

- *Cuello redondo*
- *Alta transpirabilidad, extrema ligereza*
- *Efecto «segunda piel», tecnología sin costuras*
- *Regulación térmica corporal ideal*
- *Bolsillo trasero para GPS*

OEKO TEX® STANDARD 100
074744.O
CENTROCOT

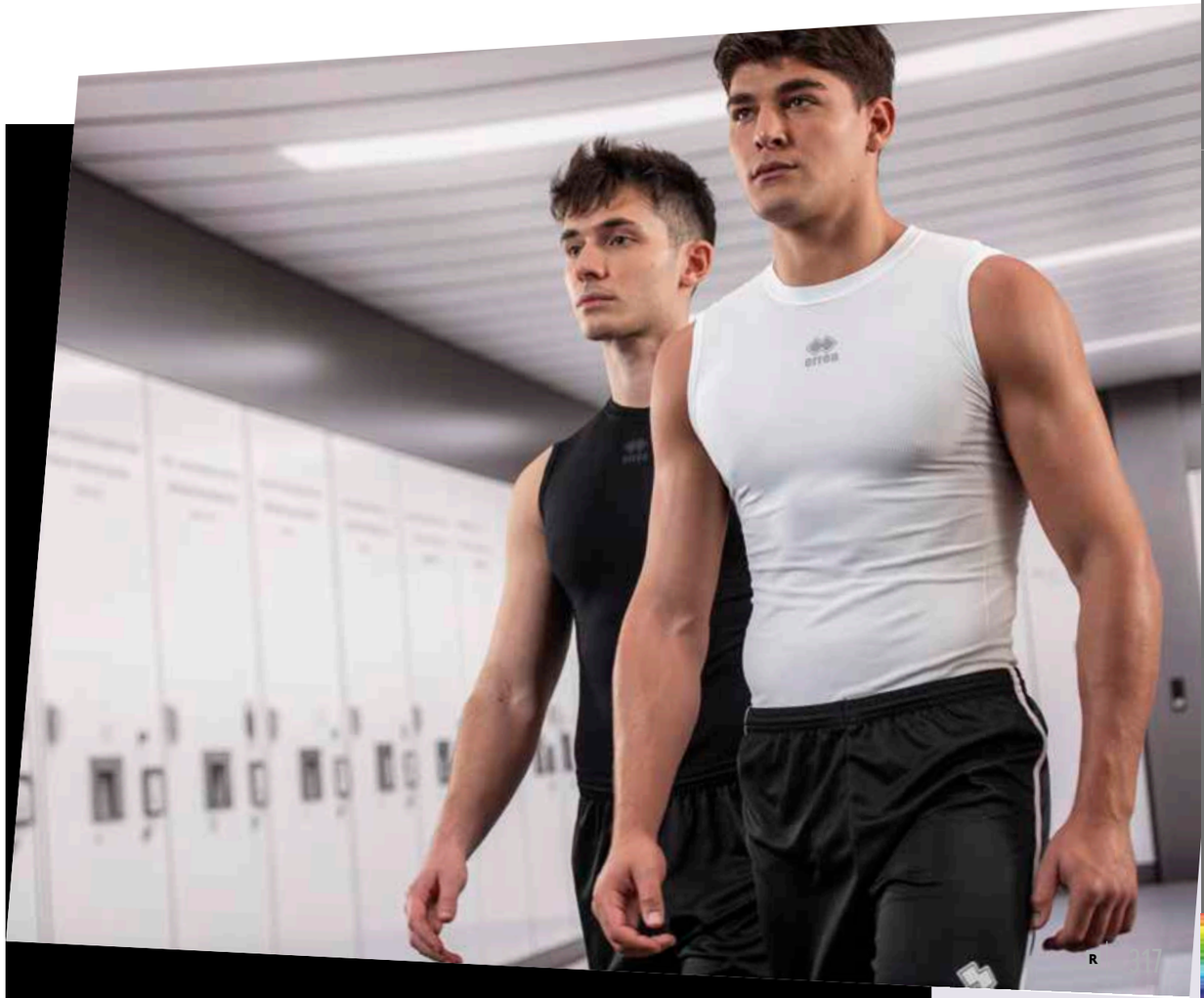

2030 DARIS

€ 39,00 Adult **FM0B0L** *S/M - L/XL - XXL/3XL*

€ 39,00 Junior **FM0B1L** *YXS-XXS/XS*

90% POLYETISTER - 10% ELASTANE

- *Manica raglan*
- *Collo a giro*
- *Ideale per il periodo invernale*
- *Isolamento termico*

- *Raglan sleeve*
- *Crew neck*
- *Ideal for wintertime*
- *Thermal insulation*

- *Manga raglán*
- *Cuello redondo*
- *Ideal para el invierno*
- *Aislamiento térmico*

00010 white · 00150 maroon · 00020 red · 00130 orange · 00030 yellow · 00040 green · 00070 blue · 00090 navy · 00120 black · 32120 anthracite melange

2030 DAWE

€ 30,50 Adult **FP0B0Z** *S/M - L/XL - XXL/3XL*

€ 30,50 Junior **FP0B1Z** *YXS-XXS/XS*

90% POLYETISTER - 10% ELASTANE

- *Elastico in vita*
- *Stretched waistban*
- *Cintura elástica*

00010 white · 00150 maroon · 00020 red · 00130 orange · 00030 yellow · 00040 green · 00070 blue · 00090 navy · 00120 black · 32120 anthracite melange

2030 DEREK

€ 36,50 Adult **GP0S0Z** *S/M - L/XL - XXL/3XL*

€ 36,50 Junior **GP0S1Z** *YXS-XXS/XS*

90% POLYETISTER - 10% ELASTANE

- *Elastico in vita*
- *Fondo con orlo*

- *Stretched waistband*
- *Hemmed bottom*

- *Cintura elástica*
- *fundo con dobladillo*

00090 navy · 00120 black

2030 EVO SINGLET

€ 14,00
Adult
GM0Y0S
S»5XL

€ 14,00
Junior
GM0Y1S
YXS-XXS-XS

100% COTTON - 140 g/mq

- *Maglia smanicata*
- *Collo a giro*
- *Fondo maglia con orlo*

- *Sleeveless shirt*
- *Crew neck*
- *Hemmed shirt bottom*

- *Camiseta sin mangas*
- *Cuello redondo*
- *fundo de la camiseta con dobladillo*

OEKO TEX® STANDARD 100 074744.O CENTROCOT

00010
white

00090
navy

00120
black

00010
white

00090
navy

00120
black

00070
blue

00020
red

03320
green fluo

2029 GALE

€ 22,00
Adult
HM0V0S
S»4XL

€ 22,00
Junior
HM0V1S
XS

UTILITY 100% polyester - 145 g/mq

- *Maglia smanicata*
- *Collo a giro*
- *Fondo maglia con orlo*

- *Sleeveless shirt*
- *Crew neck*
- *Hemmed shirt bottom*

- *Camiseta sin mangas*
- *Cuello redondo*
- *fundo de la camiseta con dobladillo*

OEKO TEX® STANDARD 100 074744.O CENTROCOT

RECOMMENDEND COMBINATION

GALE
SHORT PRO - NEW SKIN

2030 ALLENAMENTO

€ 29,00
Adult
A3010
M»XL

€ 29,00
Junior
A3011
XS

46% POLYESTER - 46% COTTON - 8% ELASTANE

- *Manica a giro*
- *Collo a giro*
- *Isolamento termico*
- *Mantiene il corpo asciutto e caldo*

- *Set-in sleeves*
- *Crew neck*
- *Thermal insulation*
- *It keep the body warm and dry*

- *Manga pegada*
- *Cuello redondo*
- *Aislamiento térmico*
- *Mantiene el cuerpo seco y caliente*

000001
white

ACCESSORIES

2030 BIB

€ 12,00	€ 12,00	€ 12,00
Adult	Junior	Kid
A980	**A981**	**A982**

100% POLYESTER- 120 g/mq

- *Collo a giro profondo e sbracci ampi*
- *Wide crew neck and armholes*
- *Cuello redondo profundo y sisas anchas*

10 PCS X PACK

000333	000002	000334	000331	000332	000008
fuchsia fluo	red	orange fluo	yellow fluo	green fluo	royal

2030 BIB DOUBLE

€ 22,00	€ 22,00
Adult	Junior
C990	**C991**
M-XL	*XS*

100% POLYESTER - 120 g/mq

- *Collo a giro profondo e sbracci ampi*
- *Double*
- *Wide crew neck and armholes*
- *Doubleface*
- *Cuello redondo profundo y sisas anchas*
- *Doble*

5 PCS X PACK

000026	000028	000050	001810
white/blue	white/navy	red/white	orange fluo/yellow fluo

2030 POLYESTERE

€ 11,00	€ 11,00	€ 11,00
Adult	Junior	Kid
A410	**A411**	**A412**

70% POLYESTER 15% COTTON 10% NYLON 5% ELASTANE

- *Altezza ginocchio*
- *Kneesocks*
- *Altura hasta la rodilla*

OEKO TEX® STANDARD 100 074744.O CENTROCOT

000001 white · 000015 maroon · 000002 red · 000013 orange

000003 yellow · 000331 yellow fluo · 000332 green fluo · 000004 green

000016 dark green · 000005 sky blue · 003599 cyan · 000007 blue · 000008 royal · 000009 navy · 000012 black

000018 anthracite · 000011 grey · 000478 pink · 000014 purple · 27710 after eight · 04810 petrol blue

2030 TRANSPIR

€ 18,00	€ 18,00
Adult	Junior
A405	**A406**

80% NYLON 15% COTTON 5% ELASTANE

- *Altezza ginocchio*
- *Estremamente traspirante*
- *Microfori sul polpaccio*

- *Kneesocks*
- *Highly breathable*
- *Micro-holes on calf*

- *Altura hasta la rodilla*
- *Extremadamente transpirables*
- *Microorificios en la pantorrilla*

OEKO TEX® STANDARD 100 074744.O CENTROCOT

000001 white · 000015 maroon · 000002 red · 000013 orange · 000003 yellow

000004 green · 000007 blue · 000009 navy · 000012 black

2026 SOCKS PRO

€ 11,00	€ 11,00
Adult	Junior
GC0B0Z	**GC0B1Z**

90% POLYESTER 10% ELASTANE

- *Altezza ginocchio*
- *Estremamente traspirante*
- *Microfori sul polpaccio*

- *Knee length*
- *Highly breathable*
- *Microholes on the calf*

- *Largo hasta las rodillas*
- *Extremadamente transpirable*
- *Microorificios en la pantorrilla*

OEKO TEX® STANDARD 100 074744.O CENTROCOT

00010 white · 00150 maroon · 00020 red · 00130 orange · 00030 yellow

00040 green · 00070 blue · 00090 navy · 00120 black

2028 ENERGY GRIPP 3.0

€ 22,50
Adult
HC0A0Z
M-L-XL

70%NYLON 20%COTTON 10% ELASTANE

- *Calze antiscivolo*
- *Pad in gomma sul fondo*
- *Traspiranti*

- *Anti-slip socks*
- *Rubber pad on the sole*
- *Breathable*

- *Calcetines antideslizantes*
- *Almohadillas de goma en la planta*
- *Transpirables*

00010 white · 00090 navy · 00120 black

SIZE ENERGY GRIP:		
M:39/41	L: 42/44	XL: 45/47

2030 ZONE

€ 17,00	€ 17,00	€ 17,00
Adult	Junior	Kid
A400Z	**A401Z**	**A402Z**

75% POLYESTER 15% COTTON 7% NYLON 3% ELASTANE

- *Altezza ginocchio*
- *Kneesocks*
- *Altura hasta la rodilla*

000050 red/white · 000090 green/white · 000150 blue/white · 000190 navy/white · 000250 black/white · 000196 navy/blue · 000098 green/navy

000052 red/yellow · 000192 navy/yellow · 000252 black/yellow · 000152 blue/yellow · 000151 blue/red · 000191 navy/red · 000251 black/red

2030 ACTIVE

€ 12,50 Adult **A432** *M-L-XL*

€ 12,50 Junior **A433** *XS*

80% COTTON 16% NYLON 4% ELASTANE

- *Altezza ginocchio*
- *Zona traspirante sul collo del piede*

- *Kneesocks*
- *Breathable zone on instep*

- *Medias altura hasta la rodilla*
- *Zona transpirable en el empeine*

000028 white/navy | 000190 navy/white | 000250 black/white

SOCKS SIZE
XS: 31/34
M: 35/38
L: 39/42
XL: 43/47

OEKO TEX® STANDARD 100 074744.O CENTROCOT

2030 SKIP

€ 12,00 Adult **A422** *M-L-XL*

€ 12,00 Junior **A423** *XS*

80% COTTON 16% NYLON 4% ELASTANE

- *Calza corta in cotone*
- *Zona traspirante sul collo del piede*

- *Cotton ankle socks*
- *Breathable zone on instep*

- *Calcetines cortos de algodón*
- *Zona transpirable en el empeine*

000028 white/navy | 000190 navy/white | 000250 black/white

SOCKS SIZE
XS: 31/34
M: 35/38
L: 39/42
XL: 43/47

OEKO TEX® STANDARD 100 074744.O CENTROCOT

2026 JUMP

€ 13,00 Adult **FA2R0Z** *M-L-XL*

50% COTTON 50% ELASTANE

- *Calza corta in cotone*
- *Zona traspirante sul collo del piede*

- *Cotton ankle socks*
- *Breathable zone on instep*

- *Calcetines cortos de algodón*
- *Zona transpirable en el empeine*

00280 white/navy

02500 black/white

SOCKS SIZE
M: 35/38
L: 39/42
XL: 43/47

OEKO TEX® STANDARD 100 074744.O CENTROCOT

2030 ALPHA

€ 12,50 Adult **FC0A0Z** *M-L-XL*

€ 12,50 Junior **FC0A1Z** *XS*

80% COTTON 20% ELASTANE

- *Compressione sull'arco plantare*
- *Tallone e punta rinforzati*

- *Compression on arch of the foot*
- *Reinforced heel and toe*

- *Compresión en el arco plantar*
- *Talón y punta reforzados*

00280 white/navy

SOCKS SIZE
XS: 31/34
M: 35/38
L: 39/42
XL: 43/47

OEKO TEX® STANDARD 100 074744.O CENTROCOT

2030 BEST

€ 10,00 Adult **FC0B0Z**

€ 10,00 Junior **FC0B1Z**

45% COTTON 45% POLYESTER 10% ELASTANE

- *Altezza sopra alla caviglia*
- *Particolarmente indicata per uso in allenamento*

- *Height above the ankle*
- *Particularly recommended for training*

- *Altura arriba del tobillo*
- *Recomendado para el entrenamiento*

00010 white | 00090 navy | 00120 black

OEKO TEX® STANDARD 100 074744.O CENTROCOT

2030 COMFORT

€ 10,00 Adult **A426** *ONE SIZE*

80% COTTON 16% NYLON 4% ELASTANE

- *Altezza caviglia*
- *Zona traspirante sul collo del piede*

- *Ankle socks*
- *Breathable zone on instep*

- *Altura hasta el tobillo*
- *Zona transpirable en el empeine*

000028 white/navy | 000250 black/white

OEKO TEX® STANDARD 100 074744.O CENTROCOT

2030 TRAINING

€ 10,00 Adult **A428** *M-L-XL*

€ 10,00 Junior **A429** *XS*

55% COTTON 40% NYLON 5% ELASTANE

- *Altezza polpaccio*
- *Zona traspirante sul polpaccio*

- *Calf-length socks*
- *Breathable zone on calf*

- *Altura hasta la pantorrilla*
- *Zona transpirable en la pantorila*

000031 white/black | 000190 navy/white

SOCKS SIZE
XS: 31/34
M: 35/38
L: 39/42
XL: 43/47

OEKO TEX® STANDARD 100 074744.O CENTROCOT

2028 PRO MATCH LEGACY

€ 109,50

FIFA QUALITY PRO

HA0X0Z
SIZE 5

Competition

- *Costruzione a 14 pannelli termosaldati*
- *Anima multistrato: 4 mm di schiuma poliuretanica a bassa densità*
- *4 strati di tela di poliestere*
- *Elevata sensibilità e risposta esplosiva al tocco*
- *Certificazione FIFA QUALITY PRO*
- *Utilizzabile in competizioni professionistiche europee e mondiali*

- *14-panel thermally bonded construction*
- *Multilayer core: 4 mm low-density polyurethane foam*
- *4 layers of polyester fabric*
- *High touch sensitivity and explosive response*
- *FIFA QUALITY PRO certified*
- *Approved for professional competitions at European and international levels*

- *Construcción de 14 paneles termosellados*
- *Núcleo multicapa: 4 mm de espuma de poliuretano de baja densidad*
- *4 capas de tela de poliéster*
- *Alta sensibilidad al toque y respuesta explosiva*
- *Certificación FIFA QUALITY PRO*
- *Apto para competiciones profesionales europeas e internacionales*

05150
white/yellow/black

2027 NEW GARA ELITE

€ 60,50

FIFA QUALITY PRO

HA0A0Z
SIZE 5

Competition

- *Costruzione a 14 pannelli termosaldati*
- *Scanalature aerodinamiche in alta frequenza*
- *Rivestimento Hi-Tech PU texturizzato*
- *Camera d'aria rinforzata con patch in poliestere*
- *Certificato FIFA QUALITY PRO*
- *Consigliato per la gara*

- *14-panel thermally bonded construction*
- *High-frequency aerodynamic grooves*
- *Textured Hi-Tech PU coating*
- *Reinforced air chamber with polyester patch*
- *FIFA QUALITY PRO certified*
- *Recommended for match play*

- *Construcción de 14 paneles termosellados*
- *Ranuras aerodinámicas de alta frecuencia*
- *Revestimiento texturizado de PU de alta tecnología*
- *Cámara de aire reforzada con parche de poliéster*
- *Certificado FIFA QUALITY PRO*
- *Recomendado para competición*

96960
white/safety yellow/cyan

96970
safety yellow/navy/cyan

2027 STREAM HYBRID HERITAGE

€ 41,00

FIFA QUALITY

HA0D0Z
SIZE 4-5

Competition/Training

- *Costruzione con 14 pannelli cuciti a macchina e termosaldati*
- *Rivestimento con superficie texturizzata Diamond PU*
- *Camera d'aria in butile di Taiwan rinforzata e avvolta con filamenti di poliestere*
- *Certificazione FIFA QUALITY*

- *Hybrid construction with 14 machine-stitched and thermally bonded panels*
- *Coated in a textured Diamond PU surface*
- *Reinforced Taiwanese butyl bladder wrapped in polyester filaments*
- *FIFA QUALITY certificated*

- *Construcción con 14 paneles cosidos a máquina y termosellados*
- *Revestimiento con superficie texturizada Diamond PU*
- *Cámara de aire de butilo de Taiwán, reforzada y envuelta con filamentos de poliéster*
- *Certificación FIFA QUALITY*

14530
white/blue/cyano

18110
white/black/grey

30960
yellow/navy/cyano

00410
white/navy/red

2027 MERCURIO HERITAGE

€ 29,50

HA0G0Z
SIZE 3-4-5

Training

- *Costruzione a 28 pannelli*
- *Rivestimento in TPU texturizzato*
- *Cucito a mano*
- *Rinforzo in tessuto multistrato*
- *Camera d'aria in butile*
- *Consigliato per adulti e giovanili*

- *Constructed in 28 panels*
- *Textured TPU covering*
- *Hand-stitched*
- *Multi-layered fabric reinforcement*
- *Butyl bladder*
- *Suggested for adult and jung players*

- *Construcción de 28 paneles*
- *Revestimiento de TPU texturizado*
- *Cosido a mano*
- *Refuerzo de tejido multicapa*
- *Cámara de aire de butilo*
- *Recomendado para jugadores jóvenes y adultos*

00410
white/navy/red

33790
white/navy/cyan

37090
white/black/green fluo

96980
yellow/navy/fuxia

2027 SUPER EVO HERITAGE

€ 37,00

HA0C0Z
SIZE 3-4-5

18

Training

- *Costruzione tradizionale a 32 pannelli*
- *Rivestimento in TPU*
- *Cucito a mano*
- *Rinforzo in tessuto multistrato*
- *Camera d'aria in butile*
- *Consigliato per l'allenamento di adulti e settori giovanili*
- *Consigliato per terreni sintetici*

- *Constructed in 32 panels*
- *TPU coating*
- *Hand-stitched*
- *Reinforcement in multilayered fabric*
- *Butyl bladder"*
- *Recommended for adult and youth training*
- *Recommended for synthetic surfaces*

- *Construcción tradicional con 32 paneles*
- *Revestimiento de TPU*
- *Cosido a mano*
- *Refuerzo de tejido en multicapa*
- *Vejiga o cámara de butilo*
- *Recomendado para el entrenamiento de adultos y categorías juveniles*
- *Recomendado para terrenos sintéticos*

42180
white/multicolor

05270
white/grey/black

2028 NEW TEAM OFFICIAL TRAINING

€ 25,00

HA0Y0Z
SIZE 3-4-5

18

Training

- *Costruzione a 14 pannelli cuciti a macchina*
- *Rivestimento esterno texturizzato in smooth TPU*
- *4 mm di schiuma poliuretanica a bassa densità*
- *3 strati di tele di poliestere*
- *Camera d'aria in butile di alta qualità*
- *Avvolgimento della camera d'aria con filamenti in poliestere*

- *14-panel machine-stitched construction*
- *Textured smooth TPU outer cover*
- *4 mm low-density polyurethane foam*
- *3 layers of polyester fabric*
- *High-quality butyl bladder*
- *Bladder wrapped with polyester filaments*

- *Construcción de 14 paneles cosidos a máquina*
- *Cubierta exterior texturizada en TPU liso*
- *4 mm de espuma de poliuretano de baja densidad*
- *3 capas de tela de poliéster*
- *Cámara de aire de alta calidad en butilo*
- *Envoltura de la cámara de aire con filamentos de poliéster*

B0210
navy/yellow fluo/blu3005C

43870
black/gray/anthracite

B0200
navy/red/navy281C

B0230
royal/orange/navy

LIMITED EDITION

B0220
reflex_blueC/fuxia/navy

LIMITED EDITION

2028 NEW TEAM SUPERLIGHT 290GR

€ 25,00

HA0Z0Z
SIZE 4

18

Training

- *Costruzione a 14 pannelli cuciti a macchina*
- *Rivestimento esterno texturizzato in smooth TPU*
- *4 mm di schiuma poliuretanica a bassa densità*
- *3 strati di tele di poliestere*
- *Camera d'aria in butile di alta qualità*
- *Avvolgimento della camera d'aria con filamenti in poliestere*

- *14-panel machine-stitched construction*
- *Textured smooth TPU outer cover*
- *4 mm low-density polyurethane foam*
- *3 layers of polyester fabric*
- *High-quality butyl bladder*
- *Bladder wrapped with polyester filaments*

- *Construcción de 14 paneles cosidos a máquina*
- *Cubierta exterior texturizada en TPU liso*
- *4 mm de espuma de poliuretano de baja densidad*
- *3 capas de tela de poliéster*
- *Cámara de aire de alta calidad en butilo*
- *Envoltura de la cámara de aire con filamentos de poliéster*

B0190
white/royal/cyan/navy

LIMITED EDITION

2028 NEW TEAM LIGHT 350GR

€ 25,00

HA1A0Z
SIZE 5

18

Training

- *Costruzione a 14 pannelli cuciti a macchina*
- *Rivestimento esterno texturizzato in smooth TPU*
- *4 mm di schiuma poliuretanica a bassa densità*
- *3 strati di tele di poliestere*
- *Camera d'aria in butile di alta qualità*
- *Avvolgimento della camera d'aria con filamenti in poliestere*

- *14-panel machine-stitched construction*
- *Textured smooth TPU outer cover*
- *4 mm low-density polyurethane foam*
- *3 layers of polyester fabric*
- *High-quality butyl bladder*
- *Bladder wrapped with polyester filaments*

- *Construcción de 14 paneles cosidos a máquina*
- *Cubierta exterior texturizada en TPU liso*
- *4 mm de espuma de poliuretano de baja densidad*
- *3 capas de tela de poliéster*
- *Cámara de aire de alta calidad en butilo*
- *Envoltura de la cámara de aire con filamentos de poliéster*

79570
white/navy/turquoise

2030 TRICK

€ 29,00

T0074
ONE SIZE

25

Training

- *Specifico per portieri*
- *Forma particolare per allenare i riflessi sfruttando i rimbalzi e le traiettorie irregolari*

- *Designed for goalkeepers*
- *Unusual shape to improve reflexes when reacting to irregular bounces and trajectories*

- *Entrenamiento de portero*
- *Forma inusual para mejorar los reflejos al reaccionar a rebotes y trayectorias irregulares*

000281
orange/black

2026 GO KICK

€ 21,50

GA1C0Z
ONE SIZE

Training

- *Kit professionale per l'allenamento e per il perfezionamento della tecnica individuale*
- *Cintura in neoprene con velcro regolabile*
- *Elastico estensibile regolabile*
- *Porta pallone in neoprene regolabile con velcro per contenere il pallone nelle taglie 3-4-5.*

- *Professional kit for training and to improve individual technique*
- *Neoprene belt, adjustable with Velcro*
- *Extensible adjustable elastic*
- *Neoprene ball holder, adjustable with Velcro, for size 3-4-5 balls*

- *Kit profesional para entrenamiento y perfeccionamiento de la técnica individual*
- *Cinturón de neopreno con velcro ajustable*
- *Elástico extensible y ajustable*
- *Porta balón de neopreno ajustable con velcro para balón de talla 3-4-5.*

01700
royal/white

2027 HURAN HYBRID HERITAGE

€ 53,00

HA0B0Z
SIZE 4

FIFA QUALITY 18

Competition

- *Costruzione con 14 pannelli cuciti a macchina e termosaldati*
- *Rivestimento in PU*
- *Strati interni multipli*
- *Camera d'aria in butile*
- *Rimbalzo controllato*
- *Certificazione FIFA QUALITY*

- *Construction with 14 machine-stitched and thermally bonded panels*
- *PU coating*
- *Multiple internal layers*
- *Butyl bladder*
- *Controlled bounce*
- *FIFA QUALITY certificated*

- *Construcción con 14 paneles cosidos a máquina y termosellados*
- *Revestimiento de PU*
- *Capas internas múltiples*
- *Cámara de aire de butilo*
- *Rebote controlado*
- *Certificación FIFA QUALITY*

04980
white/blue/orange

2027 STORM HERITAGE FUTSAL

€ 45,00

HA0H0Z
SIZE 4

25

Training

- *Costruzione con 28 pannelli e rinforzo multistrato in poliestere*
- *Rivestimento texturizzato in TPU*
- *Strati interni multipli*
- *Cucito a mano*
- *Camera d'aria in butile*
- *Rimbalzo controllato*

- *Construction with 28 panels and multilayer polyester reinforcement*
- *Textured TPU covering*
- *Multiple internal layers*
- *Hand-stitched*
- *Butyl bladder*
- *Controlled bounce*

- *Construcción con 28 paneles y refuerzo multicapa de poliéster*
- *Revestimiento texturizado en TPU*
- *Capas internas múltiples*
- *Cosido a mano*
- *Doble cámara de aire de butilo*
- *Rebote controlado*

97010
white/anthracite/safety yellow

2027 RUGBY PREMIUM HERITAGE

€ 35,50

HA0L0Z
SIZE 5

30

Competition

- *Competizione*
- *New Grip Tech*
- *4 Lastre di poliestere*
- *Gomma resistente*
- *Cucito a mano*
- *Camera d'aria in lattice naturale*

- *Competition*
- *New Grip Tech*
- *4 polyester layers*
- *Durable rubber*
- *Hand-stitched*
- *Natural latex bladd*

- *Competición*
- *New Grip Tech*
- *4 paneles de poliéster*
- *Caucho resistente*
- *Cosido a mano*
- *Cámara de aire de látex natural*

97040
white/black/anthracite/yellow

2027 RUGBY ACADEMY HERITAGE

€ 29,00

HA0J0Z
SIZE 3-4-5

30

Training

- *New Grip Tech*
- *3 lastre di poliestere*
- *Gomma naturale*
- *Cucito a mano*
- *Camera d'aria in lattice naturale*

- *New Grip Tech*
- *3 polyester layers*
- *Natural rubber*
- *Hand-stitched*
- *Natural latex bladder*

- *New Grip Tech*
- *3 paneles de poliéster*
- *Caucho natural*
- *Cosido a mano*
- *Cámara de aire de látex natural*

05120
white/red/navy

2026 RUGBY SUPER SKILL

€ 28,00

GA0S0Z
SIZE 4-5

Training

- *Grip Basic*
- *3 lastre di poliestere*
- *Gomma naturale*
- *Cucito a mano*
- *Camera d'aria in lattice naturale*

- *Grip Basic*
- *3 polyester layers*
- *Natural rubber*
- *Hand-stitched*
- *Natural latex bladder*

- *Agarre básico*
- *3 paneles de poliéster*
- *Caucho natural*
- *Cosido a mano*
- *Cámara de aire de látex natural*

Fino ad esaurimento scorte
While stocks last
Jusqu'à épisement du stock
Hasta agotar existencias
Solange der Vorrat reicht

71540
yellow fluo/navy/green fluo

2027 VER8P ID HERITAGE

€ 34,50

HA0S0Z
SIZE 5

18

Training

- *Peso 230-250 Gr.*
- *Circonferenza 65 - 67 cm.*
- *Camera d'aria in butile*
- *Rivestimento interno in nylon*
- *Rivestimento esterno in EVA*

- *Weight: 230-250 Gr.*
- *Circumference: 65 - 67 cm.*
- *Butyl bladder*
- *Nylon internal coating*
- *EVA External coating*

- *Peso 230-250 g.*
- *Circunferencia 65 - 67 cm.*
- *Cámara de aire de butilo*
- *Revestimiento interior de nailon*
- *Revestimiento exterior de EVA*

03780
white/navy/yellow

54230
white/purple/fuxia

2027 RA ID HERITAGE

€ 22,00

HA0I0Z
SIZE 5-6-7

20

Indoor

- *Costruzione con 8 pannelli*
- *Rivestimento esterno in gomma*
- *Camera d'aria in butile*
- *Rivestimento interno in nylon*
- *Consigliato per l'utilizzo indoor*

- *8-panel construction*
- *Rubber outer coating*
- *Butyl air chamber*
- *Nylon inner coating*
- *Recommended for indoor use*

- *Construcción de 8 paneles*
- *Recubrimiento exterior de goma*
- *Cámara de aire de butilo*
- *Recubrimiento interior de nylon*
- *Recomendado para uso en interiores*

96990
red/cyan/amber/black

97000
navy/safety yellow/cyan

2027 MINI BALL SOCCER

€ 18,00

HA0U0Z
ONE SIZE

50

- **Costruzione con 28 pannelli**
- **Rivestimento in TPU**
- *Cucitura a macchina*
- *Camera d'aria in gomma*
- *Diametro 15 cm*

- *28-panel construction*
- *TPU coating*
- *Machine-stitched*
- *Rubber bladder*
- *Diameter 15 cm*

- *Construcción de 28 paneles*
- *Revestimiento de TPU*
- *Cosido a máquina*
- *Cámara de aire de goma*
- *Diámetro 15 cm*

96980
yellow/navy/fuxia

2027 MINI BALL VOLLEY HERITAGE

€ 18,00

HA0R0Z
ONE SIZE

50

- **Costruzione con 18 pannelli**
- **Rivestimento in PVC**
- *Cucitura a macchina*
- *Camera d'aria in gomma*
- *Diametro 15 cm*

- *18-panel construction*
- *PVC coating*
- *Machine-stitched*
- *Rubber bladder*
- *Diameter 15 cm*

- *Construcción de 18 paneles*
- *Revestimiento de PVC*
- *Cosido a máquina*
- *Cámara de aire de goma*
- *Diámetro 15 cm*

54230
white/purple/fuxia

2027 MINI BALL RUGBY HERITAGE

€ 18,00

HA0K0Z
ONE SIZE

50

- New Grip Tech
- 2 lastre di poliestere
- *Cucitura a mano*
- *Camera d'aria in lattice naturale*
- *Lunghezza 18 cm*

- *New Grip Tech*
- *2 polyester layers*
- *Hand-stitched*
- *Natural latex bladder*
- *18cm long*

- *New Grip Tech*
- *2 paneles de poliéster*
- *Cosido a mano*
- *Cámara de aire de látex natural*
- *Largo 18 cm*

05120
white/red/navy

2027 MINI BALL BASKET ID HERITAGE

€ 18,00

HA0T0Z
ONE SIZE

50

- Camera d'aria in butile
- Rivestimento interno in nylon
- *Diametro 13 cm*
- *Costruzione con 8 pannelli*
- *Rivestimento esterno in gomma*
- *Camera d'aria in butile*
- *Rivestimento interno in nylon*

- *Butyl bladder*
- *Nylon internal coating*
- *Diameter 13 cm*
- *8-panel construction*
- *Rubber outer coating*
- *Butyl air chamber*
- *Nylon inner coating*

- *Cámara de aire de butilo*
- *Revestimiento interno de nailon*
- *Diámetro 13 cm*
- *Construcción de 8 paneles*
- *Recubrimiento exterior de goma*
- *Cámara de aire de butilo*
- *Recubrimiento interior de nylon*

97000
navy/safety yellow/cyan

2030 PRO

€ 117,50

T0303
80 LT

600D POLYESTER

000009
navy

000012
black

Fino ad esaurimento scorte
While stocks last
Jusqu'à épisement du stock
Hasta agotar existencias
Solange der Vorrat reicht

000058
red/navy

2030 BASIC

€ 35,50

T0313
78 LT

600D POLYESTER

000007
blue

25720
H CM 15
€ 6,50

2030 BASIC MEDIA

€ 33,00

T0313M
49 LT

600D POLYESTER

000009
navy

000012
black

000015
maroon

25705
H CM 10
€ 5,50

07830
black/orange fluo

Fino ad esaurimento scorte
While stocks last
Jusqu'à épisement du stock
Hasta agotar existencias
Solange der Vorrat reicht

000002
red

000004
green

2026 BAJA GRANDE

€ 54,00

GA0B0Z
64 LT

600D POLYESTER

32540
anthracite/black

2026 BAJA MEDIA

€ 42,50

GA0C0Z
30 LT

600D POLYESTER

01900
navy/white

01500
blue/white

02500
black/white

2026 BAJA TROL

€ 95,00

GA0D0Z
64 LT

600D POLYESTER

32540
anthracite/black

2026 BOOKER

€ 38,00

GA0I0Z
33 LT

600D POLYESTER

32540
anthracite/black

01500
blue/white

01900
navy/white

02500
black/white

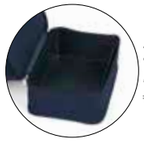

25735
H CM 12
€ 5,00

2030 LYNOS

€ 36,50

EA1A0Z
33 LT

600D POLYESTER

01920
navy/yellow

01580
blue/navy

02000
navy/grey

01910
navy/red

02600
black/grey

25735
H CM 12
€ 5,00

2026 BOOKER KID

€ 36,50

GA0J0Z
23 LT

600D POLYESTER

32540
anthracite/black

01500
blue/white

02500
black/white

01900
navy/white

2030 LYNOS KID

€ 34,00

EA1B0Z
23 LT

600D POLYESTER

01920
navy/yellow

01580
blue/navy

02000
navy/grey

01910
navy/red

02600
black/grey

2030 THOR

€ 38,00

EA3D0Z
25 LT

600D POLYESTER

00090
navy

00120
black

08180
black/green fluo

07830
black/orange fluo

07720
black/yellow fluo

2028 ROY

€ 33,00

HA0O0Z
23 LT

600D POLYESTER

00070
blue

00020
red

00090
navy

00120
black

2026 BRAVE

€ 40,50

Fino ad esaurimento scorte
While stocks last
Jusqu'à épisement du stock
Hasta agotar existencias
Solange der Vorrat reicht

GA0K0Z
29 LT

600D POLYESTER

01900
navy/white

02500
black/white

2026 BLUMM

€ 73,50

GA1K0Z
45 LT

600D POLYESTER

32540
anthracite/black

00090
navy

2030 MERCURY

€ 32,00

T0347
38 LT

600D POLYESTER

000007
blue

000009
navy

000015
maroon

000012
black

000004
green

25735
H CM 12
€ 5,00

000002
red

2030 TOBAGO

€ 28,50

T0389
15 LT

600D POLYESTER

000002
red

000009
navy

000015
maroon

000012
black

000004
green

000007
blue

2026 BARRIE

€ 48,00

GA0G0Z
20 LT

600D POLYESTER

32540
anthracite/black

2030 BENGALA

€ 24,50

GA0F0Z
24 LT

600D POLYESTER

00070
blue

00020
red

00090
navy

00120
black

04920
yellow fluo/black

59120
green fluo/black

2027 BENSON TROL

€ 152,50

GA0H0Z
32 LT

600D POLYESTER

32540
anthracite/black

00090
navy

2030 COMPUTER BAG 09

€ 65,50

T0378
14 LT

600D POLYESTER PVC

000012
black

2030 FOLDER 3.0

€ 24,50

FA1B0Z

600D POLYESTER

00120
black

2030 LUIS

€ 14,00

EA1F0Z

100% POLYESTER

00120
black

00090
navy

04930
orange fluo/black

59120
green fluo/black

04920
yellow fluo/black

2030 LEN

€ 20,00

EA1E0Z
7 LT

600D POLYESTER

02600
black/grey

02000
navy/grey

2030 APOLLO

€ 56,50

EA1M0Z
13 LT

600D POLYESTER

00120
black

2030 CLIO

€ 26,50

EA1G0Z

600D POLYESTER

00120
black

2030 MEDICAL

€ 75,50

T0380
28 LT

600D POLYESTER

000260
black/grey

2030 PORTAMUTE 08

€ 33,50

T0328
64 LT

600D POLYESTER

000009
navy

2030 CALCETTO 08

€ 31,00

T0329
60 LT

600D POLYESTER

000009
navy

2027 BOCCE 3.0

€ 41,00

FA2Z0Z
29 LT

600D POLYESTER

25725
CAD. X2 - H
CM 9
€ 6,50

00090
navy

00070
blue

00020
red

00120
black

00150
maroon

Fino ad esaurimento scorte
While stocks last
Jusqu'à épisement du stock
Hasta agotar existencias
Solange der Vorrat reicht

00040
green

2030 PORTAPALLONI 06

€ 29,00

T0322
50 LT

600D POLYESTER

6/7
PALLONI/BALLS/BALLONS

000012
black

2030 LAYTON FIT

€ 49,00

EA0Z0Z
48 LT

600D POLYESTER

02600
black/grey

02000
navy/grey

2030 SACCA PORTAPALLONI 12

€ 34,50

T0392
130 LT

600D POLYESTER

000012
black

2026 COMMANDER 3.0

€ 41,50 Adult
GA1Q0Z

€ 41,50 Junior
GA1Q1Z

Competition
50% EVA 45% POLYESTER 5% ELASTAN

- *Struttura in EVA termo formata*
- *Conforme alle normative CE*
- *Design multistrato a mappatura corporea per ottimizzare la deflessione durante l'impatto*
- *High Frequency Technology nella parte superiore per distribuire e disperdere l'energia degli impatti*

- *Heat-formed EVA Stucture*
- *Compliant with CE regulations*
- *Multi-layer, body-mapped design to optimise impact deflection without compromising on comfort during use*
- *High Frequency Technology in the top layer helps to distibute the energy of impact*

- *Estructura de EVA termoformada*
- *Cumplen con la normativa CE*
- *Diseño multicapa de mapeo corporal para optimizar la deflexión durante el impacto*
- *Tecnología de alta frecuencia en la parte superior para distribuir y dispersar la energía de los impactos*

Fino ad esaurimento scorte
While stocks last
Jusqu'à épisement du stock
Hasta agotar existencias
Solange der Vorrat reicht

07720
black/yellow fluo

06640
blue/navy/white

2026 TAKLE 3.0

€ 19,50 Adult
GA1R0Z

€ 19,50 Junior
GA1R1Z

€ 19,50 Kid
GA1R2Z

Competition
30% K-RESIN 30% EVA
10% POLYESTER 15% RUBBER
10% ELASTAN 5% NYLON

Fino ad esaurimento scorte
While stocks last
Jusqu'à épisement du stock
Hasta agotar existencias
Solange der Vorrat reicht

15720
white/royal/green fluo

89240
purple/orange/yellow

2026 OSAKI 3.0

€ 15,00
Adult
FA1L0Z

95% POLYESTER - 5% ELASTANE

Fino ad esaurimento scorte
While stocks last
Jusqu'à épisement du stock
Hasta agotar existencias
Solange der Vorrat reicht

00270
white/royal

02500
black/white

2026 SETH

€ 48,50
Adult
UA0D0Z
S - M - L - XL

MADE IN ITALY

90% POLYAMIDE - 10% ELASTANE
INSIDE: 90% POLYURETHANE FOAM - 5% POLYESTER
5% THERMOPLASTIC

- *Blister da 2 pezzi*
- *Schiuma di poliuretano espanso*
- *Tessuto in filato di cordura*
- *Tessuto seamless traspirante*
- *Leggera compressione*

- *2-piece blister*
- *Expanded polyurethane foam*
- *Cordura yarn fabric*
- *Breathable seamless fabric*
- *Light compression*

- *Paquete de 2 unidades*
- *Espuma de poliuretano expandido*
- *Tejido de hilado de cordura*
- *Tejido sin costuras transpirable*
- *Leve compresión*

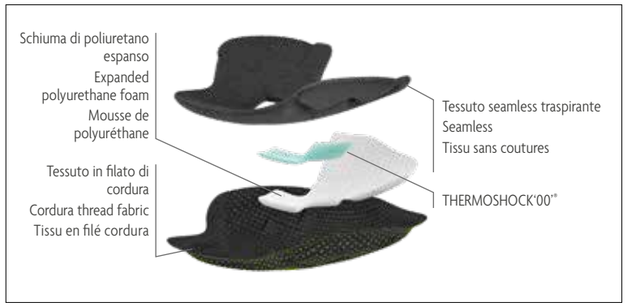

contiene contains **x2**

SEAMLESS

La tecnologia a maglia tubolare riduce al minimo le cuciture e offre una grande comodità e traspirabilità oltre ad una vestibilità ergonomica con design sportivo.

Tubular knitting technology reduces seams to a minimum and offers great comfort and breathability, along with ergonomic wearability and a sporty design.

La technologie à maille tubulaire réduit les coutures au minimum, offrant ainsi un confort et une respirabilité importants, et permet de réaliser une coupe ergonomique aux lignes sportives.

THERMOSHOCK'00™

Brevettato da Thermoshoe, nasce da un concetto innovativo: si tratta di un materiale termoplastico stabile con delle caratteristiche uniche che lo rendono adatto alle più diverse applicazioni. Conosciuto più comunemente come GEL, Thermoshock garantisce un maggior assorbimento degli urti, anche in spessori molto sottili.

Patented by Thermoshoe, comes from an innovative concept: it is a stable thermoplastic material with unique characteristics which make it suitable for the most diverse applications.Commonly known as GEL, Thermoshock guarantees greater absorption of impact even with a very slim thicknesses.

Breveté par Thermoshoe, né d'un concept novateur : il s'agit d'un matériau thermoplastique stable dont les caractéristiques uniques se prêtent aux applications les plus diverses. Plus connu sous le nom de GEL, Thermoshock assure une meilleure absorption des chocs, y compris à très faible épaisseur

CORDURA THREAD FABRIC

Nella parte frontale della ginocchiera,zona imbottittura, viene utilizzata questa fibra in CORDURA® per garantire una maggior resistenza all'abrasione, questo specifico filato viene utilizzato sopratutto negli sport di alta montagna.

At the front of the knee pad, in the padded area, CORDURA® fibre is used to guarantee greater resistance to abrasion. This specific yarn is especially used in high mountain sporting activities.

Sur la face avant de la genouillère, dans la zone rembourrée, on utilise de la fibre de CORDURA® afin de garantir une meilleure résistance à l'abrasion. Ce fil spécial est destiné avant tout aux sports de haute montagne.

FLEXIBILITY

La protezione è stata costruita con criterio ergonomico con armature differenziate body-mapping.

Protection has been created following ergonomic criteria with differentiated body-mapping reinforcement.

La protection a été fabriquée selon un critère ergonomique avec des armatures différenciées de type body-mapping.

07720
black/yellow fluo

09310
white/silver

2026 TOKYO EVOLUTION

€ 40,00
Adult
FA2M0Z
S - M - L - XL

45% POLYESTER 30% RUBBER 30% POLYAMIDE 15% COTTON 10% RUBBER
INSIDE: 70% EVA 30% RUBBER

- *Struttura con trama jacquard*
- *Favorisce la dispersione del sudore*
- *Leggera compressione*
- *Livello di protezione avanzato nella posizione della rotula*
- *3D circular knitting technology*

- *Structure with Jacquard pattern*
- *Helps breathability*
- *Light compression*
- *Advanced knee protection*
- *3D circular knitting technology*

- *Estructura con trama jacquard*
- *Favorece la dispersión del sudor*
- *Leve Compresión*
- *Nivel avanzado de protección en la posición de la rótula*
- *Tecnología de tejido circular 3D*

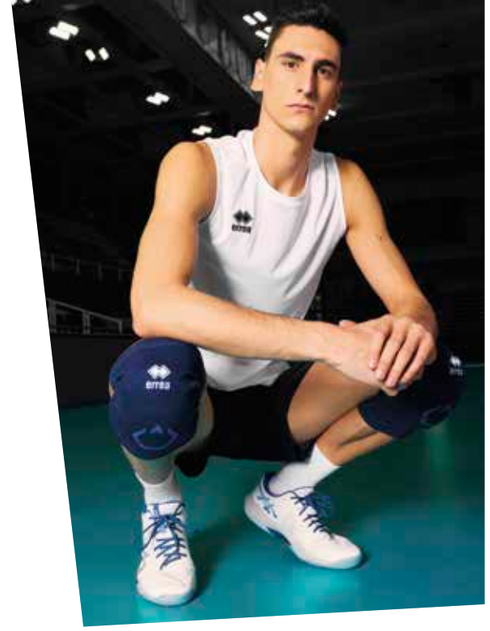

00280
white/navy

48920
black/silver

31280
navy/cyan

2030 TOKYO

€ 35,50
Adult
T1410
S - M - L - XL

58% POLYESTER 30% RUBBER 12% POLYAMIDE
INSIDE: 70% EVA 30% RUBBER

000001
white

000002
red

000007
blue

000012
black

000009
navy

000006
fuchsia

000332
green fluo

000331
yellow fluo

Fino ad esaurimento scorte
While stocks last
Jusqu'à épisement du stock
Hasta agotar existencias
Solange der Vorrat reicht

2030 ATENA EVOLUTION

€ 17,00
Adult
HA0W0Z
S - M - L

€ 17,00
Junior
HA0W1Z
XS

55% POLYESTER 35% RUBBER 10% POLYAMIDE
INSIDE: 35% EVA 35% POLYETHYLENE 30% POLYETHER POLYOL

00310
white/black

00500
red/white

01900
navy/white

02500
black/white

01700
royal/white

01300
fuchsia/white

Fino ad esaurimento scorte
While stocks last
Jusqu'à épisement du stock
Hasta agotar existencias
Solange der Vorrat reicht

2026 ARTIO

€ 36,50
Adult
UA0C0Z
S/M-L/XL

MADE IN ITALY

90% POLYAMIDE - 10% ELASTANE
INSIDE: 90% POLYURETHANE FOAM - 5% POLYESTER
5% THERMOPLASTIC

- *Blister da 1 pezzo*
- *Tecnologia seamless*
- *Estrema leggerezza e traspirabilità*

- *1-piece blister*
- *Seamless technology*
- *Extreme lightness and breathability*

- *Paquete de 1 unidad*
- *Tecnología sin costuras*
- *Extrema ligereza y transpirabilidad*

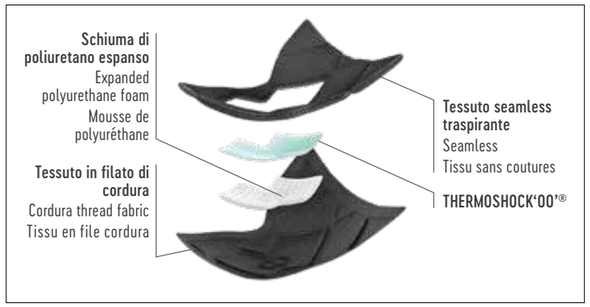

contiene
contains x1

SEAMLESS

La tecnologia a maglia tubolare riduce al minimo le cuciture e offre una grande comodità e traspirabilità oltre ad una vestibilità ergonomica con design sportivo.

Tubular knitting technology reduces seams to a minimum and offers great comfort and breathability, along with ergonomic wearability and a sporty design.

La technologie à maille tubulaire réduit les coutures au minimum, offrant ainsi un confort et une respirabilité importants, et permet de réaliser une coupe ergonomique aux lignes sportives.

THERMOSHOCK'00'®

Brevettato da Thermoshoe, nasce da un concetto innovativo: si tratta di un materiale termoplastico stabile con delle caratteristiche uniche che lo rendono adatto alle più diverse applicazioni.
Conosciuto più comunemente come GEL, Thermoshock garantisce un maggior assorbimento degli urti, anche in spessori molto sottili, con una durezza shore 'A' virtualmente a '0' e con un allungamento a rottura di 1100.

Patented by Thermoshoe, comes from an innovative concept: it is a stable thermoplastic material with unique characteristics which make it suitable for the most diverse applications. Commonly known as GEL, Thermoshock guarantees greater absorption of impact even with a very slim thicknesses, with Shore A hardness of practically '0' and an elongation at break of 1100.

Breveté par Thermoshoe, né d'un concept novateur: il s'agit d'un matériau thermoplastique stable dont les caractéristiques uniques se prêtent aux applications les plus diverses. Plus connu sous le nom de GEL, Thermoshock garantit une meilleure absorption des chocs, y compris à très faible épaisseur, avec une dureté Shore « A » virtuellement à « 0 » et avec un allongement à la rupture de 1100.

07720
black/yellow fluo

FLEXIBILITY

La protezione è stata costruita con criterio ergonomico, grazie alle schiacciature in alta frequenza, garantiscono la miglior aderenza e flessibilità dei movimenti durante tutte le fasi di gioco.

The pads have been made following ergonomic criteria and thanks to high-frequency welding they guarantee a closer fit and flexibility of movement during all stages of play.

La protection a été fabriquée selon un critère ergonomique, grâce à des écrasements à haute fréquence qui garantissent une meilleure adhérence et une flexibilité de mouvement tout au long des phases du jeu.

09310
white/silver

NILIT BREEZE YARN

- Il filato conferisce flessibilità e morbidezza al prodotto finito
- La sezione trasversale simile a quella del cotone dona elasticità ed un sensazione di benessere
- L'uso di un polimero completamente smussato produce un tocco soffice e dà origine a una speciale ventilazione
- Filato antibatterico

- The yarn gives flexibility and softness to the end product
- The transversal section, similar to that of cotton, gives it elasticity and a sensation of comfort
- The use of a completely smooth polymer produces a soft touch and provides special ventilation
- Antibacterial yarn

- Ce fil assure flexibilité et douceur au produit fini
- Sa section transversale ressemblant à celle du coton apporte de l'élasticité et une sensation de bien-être
- L'utilisation d'un polymère complètement émoussé se traduit par un toucher doux et crée une ventilation particulière
- Fil antibactérien

2030 RICK

€ 16,00
Adult
PA2Z3Z

contiene
contains x2

75% COTTON 25% ELASTANE

00010
white

00090
navy

00120
black

2030 POLSINO

€ 12,50
Adult
T0630

contiene
contains x2

75% COTTON 25% ELASTANE

00010
white

00090
navy

00120
black

2026 KNIK

€ 32,00
Adult
U655
S/M-L/XL

MADE IN ITALY

87% POLYAMIDE - 12% ELASTANE
1% POLYPROPILENE

OEKO TEX® STANDARD 100 074744.O CENTROCOT

000009
navy

000007
blue

000001
white

000002
red

000012
black

000003
yellow

000004
green

000015
maroon

Fino ad esaurimento scorte
While stocks last
Jusqu'à épisement du stock
Hasta agotar existencias
Solange der Vorrat reicht

2026 NASHI

€ 24,00
Adult
U645
S/M-L/XL

MADE IN ITALY

87% POLYAMIDE - 12% ELASTANE - 1% POLYPROPILENE

OEKO TEX® STANDARD 100 074744.O CENTROCOT

000012
black

000004
green

000015
maroon

Fino ad esaurimento scorte
While stocks last
Jusqu'à épisement du stock
Hasta agotar existencias
Solange der Vorrat reicht

2030 JUMAR EVO

€ 17,00 Adult **GA1G0Z**
€ 17,00 Junior **GA1G1Z**

10 PCS X PACK

100% POLYESTER (MICRO PILE)

00120
black

03320
green fluo

35990
cyan

00020
red

00090
navy

2030 SEAN

€ 19,50 Adult **HA0P0Z**
€ 19,50 Junior **HA0P1Z**

10 PCS X PACK

100% POLYESTER

02000
navy/grey

02600
black/grey

2030 MAAT

€ 19,50 Adult **HA0Q0Z**
€ 19,50 Junior **HA0Q1Z**

10 PCS X PACK

100% ACRYLIC

00120
black

00090
navy

2027 STEEL TECH

€ 31,00 Adult **GA0A0Z** *8-9-10-11*
€ 31,00 Junior **GA0A1Z** *4-5-6-7*

35% NYLON - 30% NEOPRENE
25% POLYESTER 10% SILICON

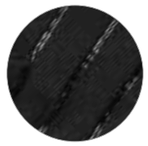

02500
black/white

2030 EDDIE

€ 17,50 Adult **GA1P0Z**

100% POLYESTER

00020
red

00010
white

00070
blue

00090
navy

00120
black

2026 RIGEL

€ 24,00 Adult **U675**
S/M-L/XL

96% POLYAMIDE - 4% ELASTANE

OEKO TEX® STANDARD 100 074744.0 CENTROCOT

000012
black

000001
white

Fino ad esaurimento scorte
While stocks last
Jusqu'à épisement du stock
Hasta agotar existencias
Solange der Vorrat reicht

2030 NOMEN

€ 11,00 Adult **FA1F0Z**
750 ML

BODY: POLYPROPYLENE
CAP: POLYPROPYLENE
VALVE: RUBBER

04920
yellow fluo/black

2027 FASCIA CAPITANO 2016

€ 12,50 Adult **EA1R0Z**
€ 12,50 Junior **EA1R1Z**

10 PCS X PACK

00500
red/white

00310
white/black

2030 PORTABORRACCIA 2016

€ 31,00 Adult **EA2H0Z**

100% POLIPROPILENE

07720
black/yellow fluo

2030 POGGIAPIEDI

€ 20,00
Adult
T0770
Ø CM 64

000012
black

2028 EOS LIGHT

€ 93,50
Adult
HA0M0Z
35»48

UPPER: 92% POLIESTER TEXTILE
8% SYNTHETIC LEATHER
OUTSOLE: 70% NYLON – 30% RUBBER

- *Tomaia in tessuto traspirante*
- *leggerezza e comfort*
- *speciale struttura che migliora la stabilità*
- *suola in phylon e gomma con ammortizzazione reattiva*

- *Breathable fabric upper*
- *Lightweight and comfortable*
- *Special structure that enhances stability*
- *Phylon and rubber sole with responsive cushioning*

- *Parte superior de tejido transpirable*
- *Ligereza y confort*
- *Estructura especial que mejora la estabilidad*
- *Suela de phylon y goma con amortiguación reactiva*

00280
white/navy

02500
black/white

2028 ZACK

€ 27,50
Adult
HA0N0Z
36»46

UPPER: 90% PU 5%TEXTILE
5% RUBBER PULLER
INSOLE/OUTSOLE: 100% EVA

07780
black/anthracite/white

FULL CUSTOM

CUSTOMISATION
is our vocation

our know how for your custom experience

PERSONALIZZARE
è la nostra vocazione

il nostro know per la tua esperienza di personalizzazione

PERSONALIZAR
es nuestra vocación

nuestro know how para tu experiencia de personalización

FULL CUSTOM - COMPETITION

UN CAPO UNICO REALIZZATO PER LA TUA SOCIETÀ

1. Identificazione del modello, tessuto e vestibilità con cui realizzare il capo personalizzato.
2. Realizzazione dei disegni da parte dell'ufficio Design Erreà.
3. Confezione del capo personalizzato completo di eventuali sponsor e nomi/numeri.

AN ORIGINAL, ONE-OFF GARMENT PRODUCED FOR YOUR ORGANIZATION.

1. Identification of the model, fabric and fit with which to produce your customized garment.
2. Development of designs by the Erreà Design Office.
3. Manufacture of the customized garment complete with possible sponsors and names/numbers.

UNA PRENDA ÚNICA CONFECCIONADA PARA TU CLUB

1. Identificación del modelo, del tejido y del ajuste para confeccionar la prenda personalizada.
2. Realización de los diseños por parte del departamento de Design Erreà.
3. Confección de la prenda personalizada con posibles patrocinadores, nombres y números.

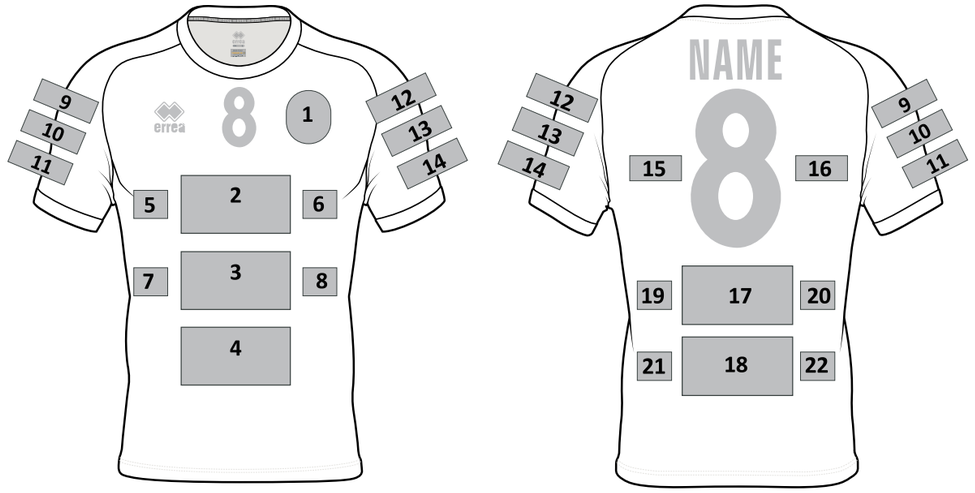

FRONT

- 1 BADGE (h x w cm) .....
- NUMBER (cm h) .....
- 2 LOGO (h x w cm) .....
- 3 LOGO (h x w cm) .....
- 4 LOGO (h x w cm) .....
- 5 LOGO (h x w cm) .....
- 6 LOGO (h x w cm) .....
- 7 LOGO (h x w cm) .....
- 8 LOGO (h x w cm) .....

RIGHT SLEEVE

- 9 LOGO (h x w cm) .....
- 10 LOGO (h x w cm) .....
- 11 LOGO (h x w cm) .....

LEFT SLEEVE

- 12 LOGO (h x w cm) .....
- 13 LOGO (h x w cm) .....
- 14 LOGO (h x w cm) .....

BACK

- NAME cm h .....
- NUMBER cm h .....
- 15 LOGO (h x w cm) .....
- 16 LOGO (h x w cm) .....
- 17 LOGO (h x w cm) .....
- 18 LOGO (h x w cm) .....
- 19 LOGO (h x w cm) .....
- 20 LOGO (h x w cm) .....
- 21 LOGO (h x w cm) .....
- 22 LOGO (h x w cm) .....

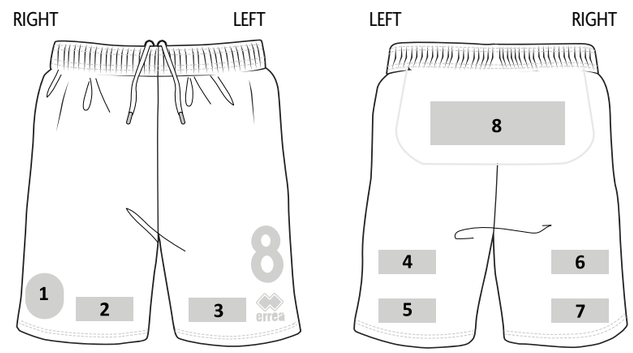

FRONT

- 1 BADGE (h x w cm) .....
- 2 LOGO (h x w cm) .....
- 3 LOGO (h x w cm) .....
- NUMBER cm h .....

BACK

- 4 LOGO (h x w cm) .....
- 5 LOGO (h x w cm) .....
- 6 LOGO (h x w cm) .....
- 7 LOGO (h x w cm) .....
- 8 LOGO (h x w cm) .....
  ONLY SHORT "VIGOR/TRENTINO"

CONSIGLI PRATICI

1. Invia eventuali grafiche in formato vettoriale.
2. Invia loghi in formato .pdf/.ai/.eps
3. Possibilità di inserire nomi/numeri all'interno dei fogli di stampa. Invia le indicazioni (taglia/nome/numero) al momento della conferma del disegno.

RECOMMENDATIONS

1. Send any graphic designs in vector format.
2. Send logos in .pdf/.ai/ .eps
3. You can also enter names/numbers on print sheets. Send the information (size/name/number) at the time of confirming the design.

CONSEJOS PRÁCTICOS

1. Envía las posibles imágenes en formato vectorial.
2. Envía los logotipos en formato .pdf/.ai/.eps
3. Posibilidad de insertar nombres y números dentro de las hojas de impresión. Envía las indicaciones (talla/nombre/número) al confirmar el diseño.

PARMA 3.0

MIN. 12 PCS MIN. 2 PER SIZE WITH MULTIPLES OF 2

ADULT - FM813C / FM813L€ 70,40
JUNIOR - FM814C / FM814L€ 70,40

- MUNDIAL 100% POLYESTER - 145 g/mq
- TI-ENERGY 3.0 100% POLYESTER - 130 g/mq
- FUTURE 100% Polyester (recycled)- 140 g/mq

DREAM WOMAN

MIN. 12 PCS MIN. 2 PER SIZE WITH MULTIPLES OF 2
SENZA INSERTI - WITHOUT INSERTS - SANS DECOUPES

ADULT - PMJL3C / PMJL3L€ 70,40
JUNIOR - PMJL4C / PMJL4L€ 70,40

- MUNDIAL 100% POLYESTER - 145 g/mq
- TI-ENERGY 3.0 100% POLYESTER - 130 g/mq
- FUTURE 100% Polyester (recycled)- 140 g/mq

1

2

3

4

5

6

7

8

9

10

11

12

13

14

15

16

17

18

PARMA 3.0

MIN. 12 PCS MIN. 2 PER SIZE WITH MULTIPLES OF 2

ADULT - FM813C / FM813L€ 70,40
JUNIOR - FM814C / FM814L€ 70,40

- MUNDIAL 100% POLYESTER - 145 g/mq
- TI-ENERGY 3.0 100% POLYESTER - 130 g/mq
- FUTURE 100% Polyester (recycled)- 140 g/mq

DREAM WOMAN

MIN. 12 PCS MIN. 2 PER SIZE WITH MULTIPLES OF 2
SENZA INSERTI - WITHOUT INSERTS - SANS DECOUPES

ADULT - PMJL3C / PMJL3L€ 70,40
JUNIOR - PMJL4C / PMJL4L€ 70,40

- MUNDIAL 100% POLYESTER - 145 g/mq
- TI-ENERGY 3.0 100% POLYESTER - 130 g/mq
- FUTURE 100% Polyester (recycled)- 140 g/mq

19

20

21

22

23

24

25

26

27

28

29

30

31

32

33

34

35

36

STRIP

MIN. 12 PCS MIN. 2 PER SIZE WITH MULTIPLES OF 2

ADULT - GM1B3C / GM1B3L€ 70,40
JUNIOR - GM1B4C / GM1B4L€ 70,40

- SKIN 100% POLYESTER - 125 g/mq

ALEX

MIN. 12 PCS MIN. 2 PER SIZE WITH MULTIPLES OF 2

ADULT - GM0K3C / GM0K3L€ 80,00
JUNIOR - GM0K4C / GM0K4L€ 80,00

- MUNDIAL 100% POLYESTER - 145 g/mq
- TI-ENERGY 3.0 100% POLYESTER - 130 g/mq
- FUTURE 100% Polyester (recycled)- 140 g/mq

LUCAS

MIN. 12 PCS MIN. 2 PER SIZE WITH MULTIPLES OF 2
SENZA INSERTI - WITHOUT INSERTS - SANS DECOUPES

ADULT - PMJD3C / PMJD3L€ 70,40
JUNIOR - PMJD4C / PMJD4L€ 70,40

- MUNDIAL 100% POLYESTER - 145 g/mq
- TI-ENERGY 3.0 100% POLYESTER - 130 g/mq
- FUTURE 100% Polyester (recycled)- 140 g/mq

LENNY WOMAN

MIN. 12 PCS MIN. 2 PER SIZE WITH MULTIPLES OF 2
SENZA INSERTI - WITHOUT INSERTS - SANS DECOUPES

ADULT - PMIY3C / PMIY3L€ 70,40
JUNIOR - PMIY4C / PMIY4L€ 70,40

- MUNDIAL 100% POLYESTER - 145 g/mq
- TI-ENERGY 3.0 100% POLYESTER - 130 g/mq

TRENTINO EVO

MIN. 12 PCS MIN. 2 PER SIZE WITH MULTIPLES OF 2
CON INSERTI - WITH INSERTS - AVEC DECOUPES

ADULT - PMM53C € 77,10
JUNIOR - PMM54C € 77,10

- PREMIER 82% POLYESTER 18% ELASTANE - 165 g/mq
- SENSIBILITY 82% Polyester (recycled) 18%Elastane - 165 g/mq

TRENTINO NEXT

MIN. 12 PCS MIN. 2 PER SIZE WITH MULTIPLES OF 2
CON INSERTI - WITH INSERTS - AVEC DECOUPES

ADULT - PMME3C € 70,40
JUNIOR - PMME4C € 70,40

- MUNDIAL 100% POLYESTER - 145 g/mq
- FUTURE 100% Polyester (recycled)- 140 g/mq

1

2

3

4

5

6

7

8

9

BESSY RAY WOMAN

MIN. 12 PCS MIN. 2 PER SIZE WITH MULTIPLES OF 2
SENZA INSERTI - WITHOUT INSERTS - SANS DECOUPES

ADULT - PM803C € 77,10
JUNIOR - PM804C € 77,10

- PREMIER 82% POLYESTER 18% ELASTANE - 165 g/mq
- SENSIBILITY 82% RECYCLED POLYESTER 18% ELASTANE - 165 g/mq

ADULT - PM803C € 70,40
JUNIOR - PM804C € 70,40

- MUNDIAL 100% POLYESTER - 145 g/mq
- FUTURE 100% Polyester (recycled)- 140 g/mq

1

2

3

MEGAN WOMAN

MIN. 12 PCS MIN. 2 PER SIZE WITH MULTIPLES OF 2
CON INSERTI - WITH INSERTS - AVEC DECOUPES

ADULT - PMBQ3C € 77,10
JUNIOR - PMBQ4C € 77,10

- PREMIER 82% POLYESTER 18% ELASTANE - 165 g/mq
- SENSIBILITY 82% RECYCLED POLYESTER 18% ELASTANE - 165 g/mq

ADULT - PMBQ3C € 70,40
JUNIOR - PMBQ4C € 70,40

- MUNDIAL 100% POLYESTER - 145 g/mq
- FUTURE 100% Polyester (recycled)- 140 g/mq

1

2

3

LIUCK

MIN. 12 PCS MIN. 2 PER SIZE WITH MULTIPLES OF 2
SENZA INSERTI - WITHOUT INSERTS - SANS DECOUPES

ADULT - PMJK3S € 70,40
JUNIOR - PMJK4S € 70,40

- MUNDIAL 100% POLYESTER - 145 g/mq
- TI-ENERGY 3.0 100% POLYESTER - 130 g/mq

LISA WOMAN

MIN. 12 PCS MIN. 2 PER SIZE WITH MULTIPLES OF 2
SENZA INSERTI - WITHOUT INSERTS - SANS DECOUPES

ADULT - PMJP3S € 70,40
JUNIOR - PMJP4S € 70,40

- MUNDIAL 100% POLYESTER - 145 g/mq
- TI-ENERGY 3.0 100% POLYESTER - 130 g/mq

ANSI L/S WOMAN

MIN. 12 PCS MIN. 2 PER SIZE WITH MULTIPLES OF 2
SENZA INSERTI - WITHOUT INSERTS - SANS DECOUPES

ADULT - PMDH3L € 77,10
JUNIOR - PMDH4L € 77,10

- PREMIER 82% POLYESTER 18% ELASTANE - 165 g/mq

1

2

3

NEW SKIN

MIN. 12 PCS MIN. 2 PER SIZE WITH MULTIPLES OF 2

NEW SKIN STANDARD LENGTH | MAXI SKIN LONGER LENGTH

ADULT - A245 € 44,40
JUNIOR - A246 € 44,40

○ SKIN 100% POLYESTER - 125 g/mq
○ MUNDIAL 100% POLYESTER - 145 g/mq

VICTOR

MIN. 12 PCS MIN. 2 PER SIZE WITH MULTIPLES OF 2

ADULT - GP0E3Z € 44,40
JUNIOR - GP0E4Z € 44,40

○ MUNDIAL 100% POLYESTER - 145 g/mq
UTILITY 100% POLYESTER - 145 g/mq

ITALY WOMAN

MIN. 12 PCS MIN. 2 PER SIZE WITH MULTIPLES OF 2

ADULT - PP9F3Z € 58,40
JUNIOR - PP9F4Z € 58,40

○ SCUBA 80% POLYESTER 20% ELASTANE - 180 g/mq

ITALY SPONSOR WOMAN

MIN. 12 PCS MIN. 2 PER SIZE WITH MULTIPLES OF 2

ADULT - PP9E3Z € 58,40
JUNIOR - PP9E4Z € 58,40

○ SCUBA 80% POLYESTER 20% ELASTANE - 180 g/mq

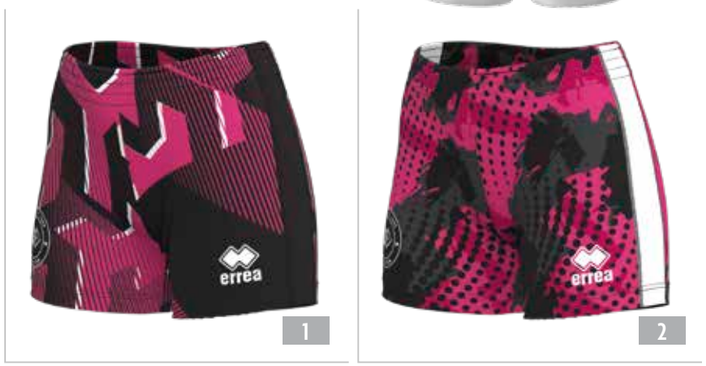

TRANSFER 3.0

MIN. 12 PCS MIN. 2 PER SIZE WITH MULTIPLES OF 2

ADULT - FP743Z € 44,40
JUNIOR - FP744Z € 44,40

○ MUNDIAL 100% POLYESTER - 145 g/mq
○ TI-ENERGY 3.0 100% POLYESTER - 130 g/mq

BOLTON

MIN. 12 PCS MIN. 2 PER SIZE WITH MULTIPLES OF 2

ADULT - D195 € 44,40
JUNIOR - D196 € 44,40

○ MUNDIAL 100% POLYESTER - 145 g/mq
○ TI-ENERGY 3.0 100% POLYESTER - 130 g/mq

VIGOR

MIN. 12 PCS MIN. 2 PER SIZE WITH MULTIPLES OF 2

ADULT - PP7T3Z € 44,40
JUNIOR - PP7T4Z € 44,40

○ MUNDIAL 100% POLYESTER - 145 g/mq
○ SKIN 100% POLYESTER - 125 g/mq

TRENTINO

MIN. 12 PCS MIN. 2 PER SIZE WITH MULTIPLES OF 2

ADULT - PP0Y3Z € 44,40
JUNIOR - PP0Y4Z € 44,40

○ MUNDIAL 100% POLYESTER - 145 g/mq
○ SKIN 100% POLYESTER - 125 g/mq

NEW SKIN lenght

FULL CUSTOM - BASKET

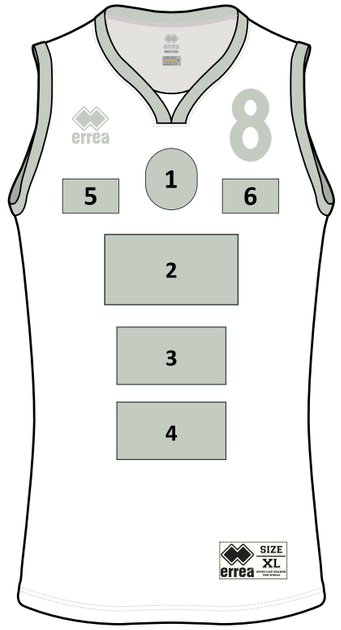

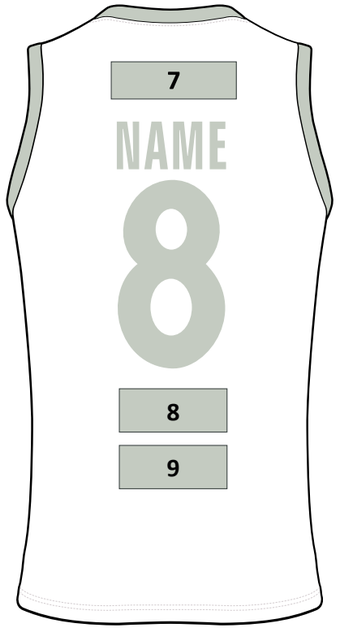

FRONT

- 1 BADGE (h x w cm) .....
- NUMBER (cm h) .....
- 2 LOGO (h x w cm) .....
- 3 LOGO (h x w cm) .....
- 4 LOGO (h x w cm) .....
- 5 LOGO (h x w cm) .....
- 6 LOGO (h x w cm) .....

BACK

- NAME cm h .....
- NUMBER cm h .....
- 7 LOGO (h x w cm) .....
- 8 LOGO (h x w cm) .....
- 9 LOGO (h x w cm) .....

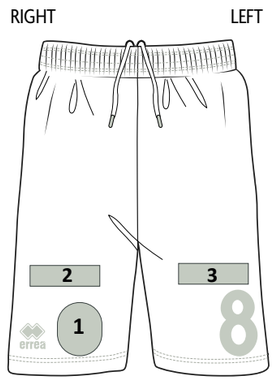

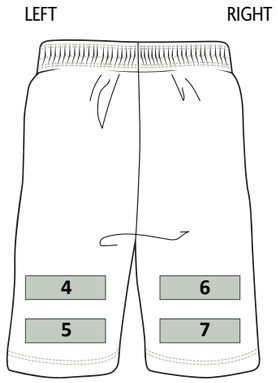

FRONT

- 1 BADGE (h x w cm) .....
- 2 LOGO (h x w cm) .....
- 3 LOGO (h x w cm) .....
- NUMBER cm h .....

BACK

- 4 LOGO (h x w cm) .....
- 5 LOGO (h x w cm) .....
- 6 LOGO (h x w cm) .....
- 7 LOGO (h x w cm) .....

UN CAPO UNICO REALIZZATO PER LA TUA SOCIETÀ

1. Identificazione del modello, tessuto e vestibilità con cui realizzare il capo personalizzato.
2. Realizzazione dei disegni da parte dell'ufficio Design Erreà.
3. Confezione del capo personalizzato completo di eventuali sponsor e nomi/numeri.

AN ORIGINAL, ONE-OFF GARMENT PRODUCED FOR YOUR ORGANIZATION.

1. Identification of the model, fabric and fit with which to produce your customized garment.
2. Development of designs by the Erreà Design Office.
3. Manufacture of the customized garment complete with possible sponsors and names/numbers.

UNA PRENDA ÚNICA CONFECCIONADA PARA TU CLUB

1. Identificación del modelo, del tejido y del ajuste para confeccionar la prenda personalizada.
2. Realización de los diseños por parte del departamento de Design Erreà.
3. Confección de la prenda personalizada con posibles patrocinadores, nombres y números.

CONSIGLI PRATICI

1. Invia eventuali grafiche in formato vettoriale.
2. Invia loghi in formato .pdf/.ai/.eps
3. Possibilità di inserire nomi/numeri all'interno dei fogli di stampa. Invia le indicazioni (taglia/nome/numero) al momento della conferma del disegno.

RECOMMENDATIONS

1. Send any graphic designs in vector format.
2. Send logos in .pdf/.ai/ .eps
3. You can also enter names/numbers on print sheets. Send the information (size/name/number) at the time of confirming the design.

CONSEJOS PRÁCTICOS

1. Envía las posibles imágenes en formato vectorial.
2. Envía los logotipos en formato .pdf/.ai/.eps
3. Posibilidad de insertar nombres y números dentro de las hojas de impresión. Envía las indicaciones (talla/nombre/número) al confirmar el diseño.

MAGIC

MIN. 12 PCS MIN. 2 PER SIZE WITH MULTIPLES OF 2

SENZA INSERTI - WITHOUT INSERTS - SANS DECOUPES
CUCITURE PIATTE - FLAT SEAMS - COUTURES PLATES

ADULT - GM1H3S	€ 54,50
JUNIOR - GM1H4S	€ 54,50

- MUNDIAL 100% POLYESTER - 145 g/mq
- UTILITY 100% POLYESTER - 145 g/mq
- FUTURE 100% Polyester (recycled)- 140 g/mq

DALLAS 3.0

MIN. 12 PCS MIN. 2 PER SIZE WITH MULTIPLES OF 2

ADULT - FP713Z	€ 54,50
JUNIOR - FP714Z	€ 54,50

- MUNDIAL 100% POLYESTER - 145 g/mq
- UTILITY 100% POLYESTER - 145 g/mq

1

2

3

MAGIC

MIN. 12 PCS MIN. 2 PER SIZE WITH MULTIPLES OF 2

CON INSERTI - WITH INSERTS - AVEC DECOUPES

ADULT - PMM63S	€ 58,70
JUNIOR - PMM64S	€ 58,70

- MUNDIAL 100% POLYESTER - 145 g/mq
- UTILITY 100% POLYESTER - 145 g/mq
- FUTURE 100% Polyester (recycled)- 140 g/mq

DALLAS 3.0

MIN. 12 PCS MIN. 2 PER SIZE WITH MULTIPLES OF 2

ADULT - FP713Z	€ 54,50
JUNIOR - FP714Z	€ 54,50

- MUNDIAL 100% POLYESTER - 145 g/mq
- UTILITY 100% POLYESTER - 145 g/mq

1

2

3

MAGIC WOMAN

MIN. 12 PCS MIN. 2 PER SIZE WITH MULTIPLES OF 2

SENZA INSERTI - WITHOUT INSERTS - SANS DECOUPES
CUCITURE PIATTE - FLAT SEAMS - COUTURES PLATES

ADULT - GM1I3S € 54,50
JUNIOR - GM1I4S € 54,50

- MUNDIAL 100% POLYESTER - 145 g/mq
- UTILITY 100% POLYESTER - 145 g/mq
- FUTURE 100% Polyester (recycled)- 140 g/mq

DALLAS 3.0

MIN. 12 PCS MIN. 2 PER SIZE WITH MULTIPLES OF 2

ADULT - FP713Z € 54,50
JUNIOR - FP714Z € 54,50

- MUNDIAL 100% POLYESTER - 145 g/mq
- UTILITY 100% POLYESTER - 145 g/mq

MAGIC WOMAN

MIN. 12 PCS MIN. 2 PER SIZE WITH MULTIPLES OF 2

CON INSERTI - WITH INSERTS - AVEC DECOUPES

ADULT - PMMH3S € 58,70
JUNIOR - PMMH4S € 58,70

- MUNDIAL 100% POLYESTER - 145 g/mq
- UTILITY 100% POLYESTER - 145 g/mq
- FUTURE 100% Polyester (recycled)- 140 g/mq

DALLAS 3.0

MIN. 12 PCS MIN. 2 PER SIZE WITH MULTIPLES OF 2

ADULT - FP713Z € 54,50
JUNIOR - FP714Z € 54,50

- MUNDIAL 100% POLYESTER - 145 g/mq
- UTILITY 100% POLYESTER - 145 g/mq

1

2

3

1

2

3

ELEVATE

MIN. 12 PCS MIN. 2 PER SIZE WITH MULTIPLES OF 2

ADULT - HM1H3S € 54,50
JUNIOR - HM1H4S € 54,50

○UTILITY 100% POLYESTER - 145 g/mq
○MUNDIAL 100% POLYESTER - 145 g/mq
○FUTURE 100% Polyester (recycled)- 140 g/mq

DALLAS 3.0

MIN. 12 PCS MIN. 2 PER SIZE WITH MULTIPLES OF 2

ADULT - FP713Z € 54,50
JUNIOR - FP714Z € 54,50

○MUNDIAL 100% POLYESTER - 145 g/mq
○UTILITY 100% POLYESTER - 145 g/mq

1

2

3

BECKY WOMAN

MIN. 12 PCS MIN. 2 PER SIZE WITH MULTIPLES OF 2
CON INSERTI - WITH INSERTS - AVEC DECOUPES

ADULT - GM2I3S € 58,70
JUNIOR - GM2I4S € 58,70

○ MUNDIAL 100% POLYESTER - 145 g/mq
FUTURE 100% Polyester (recycled)- 140 g/mq

BECKY WOMAN

MIN. 12 PCS MIN. 2 PER SIZE WITH MULTIPLES OF 2
CON INSERTI - WITH INSERTS - AVEC DECOUPES

ADULT - GP0Y3Z € 58,70
JUNIOR - GP0Y4Z € 58,70

○MUNDIAL 100% POLYESTER - 145 g/mq

1

2

3

CHICAGO DOUBLE

MIN. 50 PCS MIN. 2 PER SIZE WITH MULTIPLES OF 2

ADULT - DM0Q3S € 68,10
JUNIOR - DM0Q4S € 68,10

○SKIN 100% POLYESTER - 125 g/mq
MESH 6TP 100% polyester - 100 g/mq

FABRIC SKIN FABRIC MESH

CHICAGO SHORT

MIN. 50 PCS MIN. 2 PER SIZE WITH MULTIPLES OF 2

ADULT - DP0C3Z € 68,10
JUNIOR - DP0C4Z € 68,10

○SKIN 100% POLYESTER - 125 g/mq
MESH 6TP 100% polyester - 100 g/mq

1

2

3

HEAT 3.0

MIN. 12 PCS MIN. 2 PER SIZE WITH MULTIPLES OF 2

ADULT - FM703C € 70,40
JUNIOR - FM704C € 70,40

○MUNDIAL 100% POLYESTER - 145 g/mq
MEMPHIS MESH 100% POLYERSTER-178 g/mq

DALLAS 3.0

MIN. 12 PCS MIN. 2 PER SIZE WITH MULTIPLES OF 2

ADULT - FP713Z € 54,50
JUNIOR - FP714Z € 54,50

○MUNDIAL 100% POLYESTER - 145 g/mq
○UTILITY 100% POLYESTER - 145 g/mq

MAXI SKIN

MIN. 12 PCS MIN. 2 PER SIZE WITH MULTIPLES OF 2

ADULT - A895 € 44,40
JUNIOR - A896 € 44,40

○ SKIN 100% POLYESTER - 125 g/mq
○ MUNDIAL 100% POLYESTER - 145 g/mq

BECKY WOMAN

MIN. 12 PCS MIN. 2 PER SIZE WITH MULTIPLES OF 2
CON INSERTI - WITH INSERTS - AVEC DECOUPES

ADULT - GP0Y3Z € 58,70
JUNIOR - GP0Y4Z € 58,70

○ MUNDIAL 100% POLYESTER - 145 g/mq

FULL CUSTOM - ATHLETICS

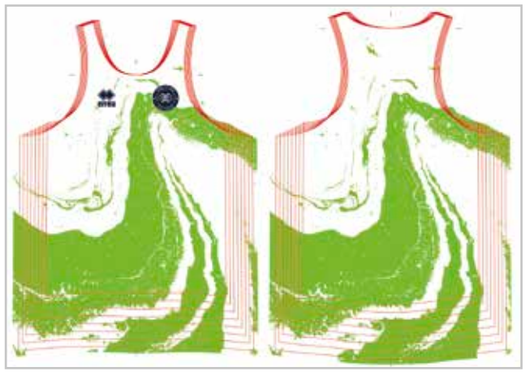

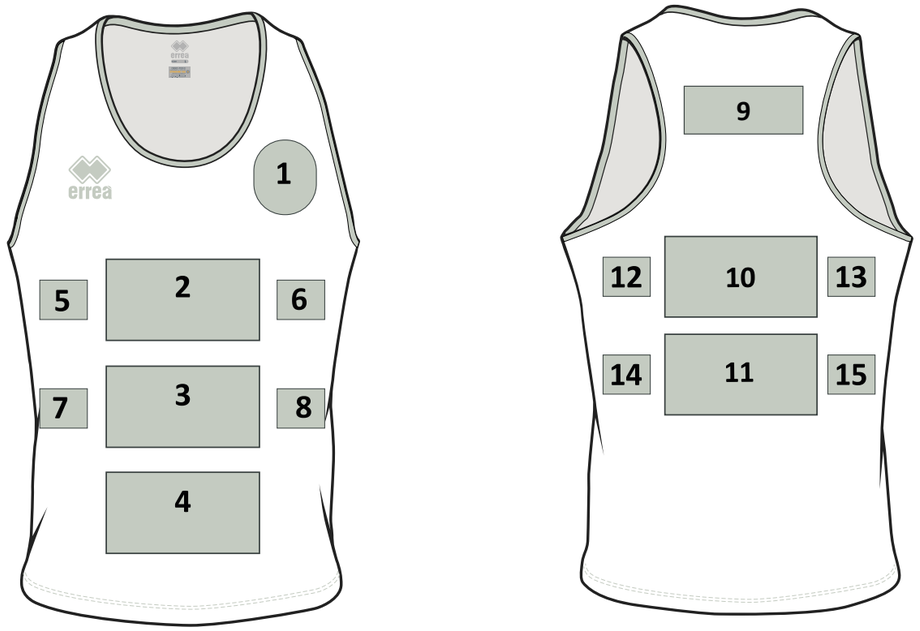

FRONT

1	BADGE (h x w cm) .....
2	LOGO (h x w cm) .....
3	LOGO (h x w cm) .....
4	LOGO (h x w cm) .....
5	LOGO (h x w cm) .....
6	LOGO (h x w cm) .....
7	LOGO (h x w cm) .....
8	LOGO (h x w cm) .....

BACK

9	LOGO (h x w cm) .....
10	LOGO (h x w cm) .....
11	LOGO (h x w cm) .....
12	LOGO (h x w cm) .....
13	LOGO (h x w cm) .....
14	LOGO (h x w cm) .....
15	LOGO (h x w cm) .....

UN CAPO UNICO REALIZZATO PER LA TUA SOCIETÀ

1. Identificazione del modello, tessuto e vestibilità con cui realizzare il capo personalizzato.
2. Realizzazione dei disegni da parte dell'ufficio Design Erreà.
3. Confezione del capo personalizzato completo di eventuali sponsor e nomi/numeri.

AN ORIGINAL, ONE-OFF GARMENT PRODUCED FOR YOUR ORGANIZATION.

1. Identification of the model, fabric and fit with which to produce your customized garment.
2. Development of designs by the Erreà Design Office.
3. Manufacture of the customized garment complete with possible sponsors and names/numbers.

UNA PRENDA ÚNICA CONFECCIONADA PARA TU CLUB

1. Identificación del modelo, del tejido y del ajuste para confeccionar la prenda personalizada.
2. Realización de los diseños por parte del departamento de Design Erreà.
3. Confección de la prenda personalizada con posibles patrocinadores, nombres y números.

CONSIGLI PRATICI

1. Invia eventuali grafiche in formato vettoriale.
2. Invia loghi in formato .pdf/.ai/.eps
3. Possibilità di inserire nomi/numeri all'interno dei fogli di stampa. Invia le indicazioni (taglia/nome/numero) al momento della conferma del disegno.

RECOMMENDATIONS

1. Send any graphic designs in vector format.
2. Send logos in .pdf/.ai/ .eps
3. You can also enter names/numbers on print sheets. Send the information (size/name/number) at the time of confirming the design.

CONSEJOS PRÁCTICOS

1. Envía las posibles imágenes en formato vectorial.
2. Envía los logotipos en formato .pdf/.ai/.eps
3. Posibilidad de insertar nombres y números dentro de las hojas de impresión. Envía las indicaciones (talla/nombre/número) al confirmar el diseño.

REGIS

MIN. 12 PCS MIN. 2 PER SIZE WITH MULTIPLES OF 2
SENZA INSERTI - WITHOUT INSERTS - SANS DECOUPES

ADULT - PMNE3S € 54,50
JUNIOR - PMNE4S € 54,50

○ UTILITY 100% POLYESTER - 145 g/mq

REGIS WOMAN

MIN. 12 PCS MIN. 2 PER SIZE WITH MULTIPLES OF 2
SENZA INSERTI - WITHOUT INSERTS - SANS DECOUPES

ADULT - PMNF3S € 54,50
JUNIOR - PMNF4S € 54,50

○ UTILITY 100% POLYESTER - 145 g/mq

ARIHA

MIN. 12 PCS MIN. 2 PER SIZE WITH MULTIPLES OF 2
SENZA INSERTI - WITHOUT INSERTS - SANS DECOUPES

ADULT - PMND3S € 63,90
JUNIOR - PMND4S € 63,90

○ ARIHA 78% polyester 22% elastane - 140 g/mq

REMY

MIN. 12 PCS MIN. 2 PER SIZE WITH MULTIPLES OF 2
SENZA INSERTI - WITHOUT INSERTS - SANS DECOUPES
CUCITURE PIATTE - FLAT SEAMS - COUTURES PLATES

ADULT - PMNB3C € 70,40
JUNIOR - PMNB4C € 70,40

○ UTILITY 100% POLYESTER - 145 g/mq

REMY WOMAN

MIN. 12 PCS MIN. 2 PER SIZE WITH MULTIPLES OF 2
SENZA INSERTI - WITHOUT INSERTS - SANS DECOUPES
CUCITURE PIATTE - FLAT SEAMS - COUTURES PLATES

ADULT - PMNC3C € 70,40
JUNIOR - PMNC4C € 70,40

○ UTILITY 100% POLYESTER - 145 g/mq

ELAINE EXTRA WOMAN

MIN. 12 PCS MIN. 2 PER SIZE WITH MULTIPLES OF 2
SENZA INSERTI - WITHOUT INSERTS - SANS DECOUPES

ADULT - PMM43S € 47,80
JUNIOR - PMM44S € 47,80 ONLY XS

○ PREMIER 82% POLYESTER 18% ELASTANE - 165 g/mq

1

2

3

RESERVED AREA FOR RESELLERS

FULL CUSTOM – RUGBY

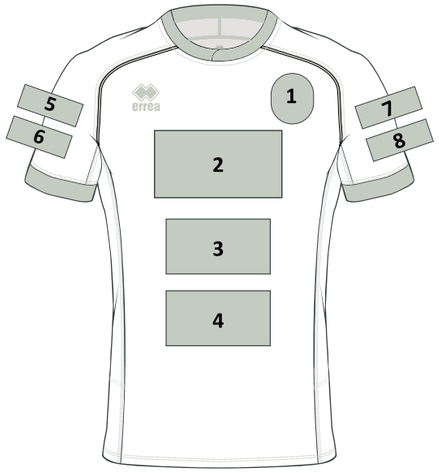

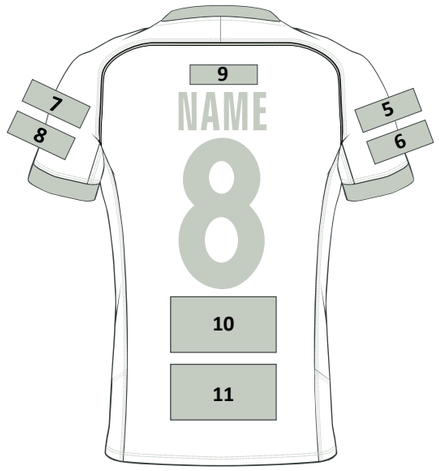

FRONT
- 1 BADGE (h x w cm) .....
- 2 LOGO (h x w cm) .....
- 3 LOGO (h x w cm) .....
- 4 LOGO (h x w cm) .....

RIGHT SLEEVE
- 5 LOGO (h x w cm) .....
- 6 LOGO (h x w cm) .....

LEFT SLEEVE
- 7 LOGO (h x w cm) .....
- 8 LOGO (h x w cm) .....

BACK
- NAME cm h .....
- NUMBER cm h .....
- 9 LOGO (h x w cm) .....
- 10 LOGO (h x w cm) .....
- 11 LOGO (h x w cm) .....

RIGHT LEFT

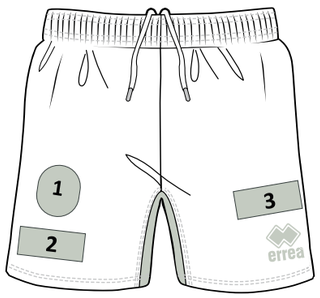

LEFT RIGHT

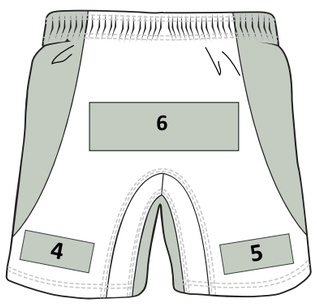

FRONT
- 1 BADGE (h x w cm) .....
- 2 LOGO (h x w cm) .....
- 3 LOGO (h x w cm) .....

BACK
- 4 LOGO (h x w cm) .....
- 5 LOGO (h x w cm) .....
- 6 LOGO (h x w cm) .....

CONSIGLI PRATICI

1. Invia eventuali grafiche in formato vettoriale.
2. Invia loghi in formato .pdf/.ai/.eps
3. Possibilità di inserire nomi/numeri all'interno dei fogli di stampa. Invia le indicazioni (taglia/nome/numero) al momento della conferma del disegno.

RECOMMENDATIONS

1. Send any graphic designs in vector format.
2. Send logos in .pdf/.ai/ .eps
3. You can also enter names/numbers on print sheets. Send the information (size/name/number) at the time of confirming the design.

CONSEJOS PRÁCTICOS

1. Envía las posibles imágenes en formato vectorial.
2. Envía los logotipos en formato .pdf/.ai/.eps
3. Posibilidad de insertar nombres y números dentro de las hojas de impresión. Envía las indicaciones (talla/nombre/número) al confirmar el diseño.

ERBY

MIN. 12 PCS MIN. 2 PER SIZE WITH MULTIPLES OF 2
CON INSERTI - WITH INSERTS - AVEC DECOUPES

ADULT - HM1G3C € 76,40
JUNIOR - HM1G4C € 76,40

○ELASTIC_TRICOT 100% polyester - 200 g/mq

TREVISO 3.0

MIN. 12 PCS MIN. 2 PER SIZE WITH MULTIPLES OF 2
SENZA INSERTI - WITHOUT INSERTS - SANS DECOUPES

ADULT - PMHP3C € 76,40
JUNIOR - PMHP4C € 76,40

○ SATURNO-LIGHT 100% POLYESTER -185 g/mq

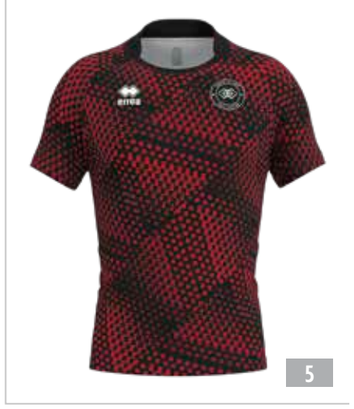

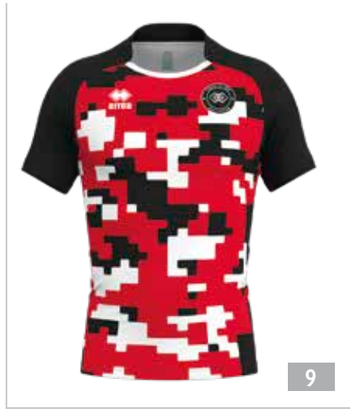

AWHA

MIN. 12 PCS MIN. 2 PER SIZE WITH MULTIPLES OF 2
- (ONLY SIZE: S - XS - XXS - YXS) -

ADULT - PMFU3C € 47,30
JUNIOR - PMFU4C € 47,30

○ SKIN 100% POLYESTER - 125 g/mq

MARU

MIN. 12 PCS MIN. 2 PER SIZE WITH MULTIPLES OF 2

ADULT - PP6M3Z € 49,60
JUNIOR - PP6M4Z € 49,60

○ SATURNO-LIGHT 100% POLYESTER -185 g/mq
MALAGA 80% POLYESTER 20% ELASTANE - 190 g/mq

1

2

BREST

MIN. 12 PCS MIN. 2 PER SIZE WITH MULTIPLES OF 2

ADULT - D4025 € 49,60
JUNIOR - D4026 € 49,60

○ SATURNO-LIGHT 100% POLYESTER -185 g/mq
.

ADULT - D4025 € 55,80
JUNIOR - D4026 € 55,80

○ RUGBY STAMPA 100% POLYESTER - 275 g/mq

RESERVED AREA FOR RESELLERS

FULL CUSTOM - ARCHERY

ROBIN +10 CM

MIN. 12 PCS MIN. 2 PER SIZE WITH MULTIPLES OF 2

ADULT - PMLE3C / PMLE3L€ 70,40
JUNIOR - PMLE4C / PMLE4L€ 70,40

○ MUNDIAL 100% POLYESTER - 145 g/mq

ROBIN

MIN. 12 PCS MIN. 2 PER SIZE WITH MULTIPLES OF 2

ADULT - PMDI3C / PMDI3L€ 70,40
JUNIOR - PMDI4C / PMDI4L€ 70,40

○ MUNDIAL 100% POLYESTER - 145 g/mq

ROBIN WOMAN +10 CM

MIN. 12 PCS MIN. 2 PER SIZE WITH MULTIPLES OF 2

ADULT - PMLF3C / PMLF3L€ 70,40
JUNIOR - PMLF4C / PMLF4L€ 70,40

○ MUNDIAL 100% POLYESTER - 145 g/mq

ROBIN WOMAN

MIN. 12 PCS MIN. 2 PER SIZE WITH MULTIPLES OF 2

ADULT - PMDX3C / PMDX3L€ 70,40
JUNIOR - PMDX4C / PMDX4L€ 70,40

○ MUNDIAL 100% POLYESTER - 145 g/mq

BARD

MIN. 12 PCS MIN. 2 PER SIZE WITH MULTIPLES OF 2

ADULT - PMMZ3C € 80,00
JUNIOR - PMMZ4C € 80,00

○ MUNDIAL 100% POLYESTER - 145 g/mq

BARD WOMAN

MIN. 12 PCS MIN. 2 PER SIZE WITH MULTIPLES OF 2

ADULT - PMN03C € 80,00
JUNIOR - PMN04C € 80,00

○ MUNDIAL 100% POLYESTER - 145 g/mq

ALEX

MIN. 12 PCS MIN. 2 PER SIZE WITH MULTIPLES OF 2

ADULT - GM0K3C / GM0K3L€ 80,00
JUNIOR - GM0K4C / GM0K4L€ 80,00

- MUNDIAL 100% POLYESTER - 145 g/mq
- B-HIVE 100% polyester - 135 g/mq

ALEXIS WOMAN

MIN. 12 PCS MIN. 2 PER SIZE WITH MULTIPLES OF 2

ADULT - GM0L3C / GM0L3L€ 80,00
JUNIOR - GM0L4C / GM0L4L€ 80,00

- MUNDIAL 100% POLYESTER - 145 g/mq
- B-HIVE 100% polyester - 135 g/mq

BRAD

MIN. 50 PCS MIN. 4 PER SIZE WITH MULTIPLES OF 2
TASCHE LATERALI CON CERNIERA E FIANCHETTA IN COSTINA - SIDE ZIPPED POCKETS AND FINE RIB SIDE PANNEL - POCHES LATÉRALES ZIPPÉES ET FLANCS CÔTELÉS

ADULT - PG3X3Z € 83,20

junior - PG3X4Z € 83,20
FULL 100% POLYESTER - 240 g/mq

WEAR YOUR IDENTITY

PRINT iD EVAN

PRINT iD ADRIEN

EVAN

MIN. 50 PCS MIN. 10 PER SIZE WITH MULTIPLES OF 2

ADULT - HM0E3C € 43,50
JUNIOR - HM0E4C € 42,50

○ FUTURE 100% Polyester (recycled)- 140 g/mq
○ MUNDIAL 100% POLYESTER - 145 g/mq

EVAN

ELSA WOMAN

MIN. 50 PCS MIN. 10 PER SIZE WITH MULTIPLES OF 2

ADULT - PMMV3C € 43,50
JUNIOR - PMMV4C € 42,50

○ FUTURE 100% Polyester (recycled)- 140 g/mq
○ MUNDIAL 100% POLYESTER - 145 g/mq

ELSA

ELOY WOMAN

MIN. 50 PCS MIN. 10 PER SIZE WITH MULTIPLES OF 2

ADULT - HM0G3S € 40,50
JUNIOR - HM0G4S € 38,50

○ FUTURE 100% Polyester (recycled)- 140 g/mq
○ MUNDIAL 100% POLYESTER - 145 g/mq

ELOY

EDISON

MIN. 50 PCS MIN. 10 PER SIZE WITH MULTIPLES OF 2

ADULT - PMMP3S € 40,50
JUNIOR - PMMP4S € 38,50

○ FUTURE 100% Polyester (recycled)- 140 g/mq
○ MUNDIAL 100% POLYESTER - 145 g/mq

EDISON

EMIR

MIN. 50 PCS MIN. 10 PER SIZE WITH MULTIPLES OF 2

ADULT - HM0F3C € 48,00
JUNIOR - HM0F4C € 48,00

○ FUTURE 100% Polyester (recycled)- 140 g/mq
○ MUNDIAL 100% POLYESTER - 145 g/mq

EMIR

EDEN WOMAN

MIN. 50 PCS MIN. 10 PER SIZE WITH MULTIPLES OF 2

ADULT - HM0I3C € 48,00
JUNIOR - HM0I4C € 48,00

○ FUTURE 100% Polyester (recycled)- 140 g/mq
○ MUNDIAL 100% POLYESTER - 145 g/mq

EDEN

EBER

MIN. 50 PCS MIN. 10 PER SIZE WITH MULTIPLES OF 2

ADULT - HG0H3Z € 79,50
JUNIOR - HG0H4Z € 79,50

○ ELASTIC_TRICOT 100% polyester - 200 g/mq

ELTON

MIN. 50 PCS MIN. 10 PER SIZE WITH MULTIPLES OF 2

ADULT - HG0L3Z € 58,50
JUNIOR - HG0L4Z € 55,50

○ PIQUET 100% POLYESTER - 215 g/mq
FULL 100% POLYESTER - 240 g/mq

ERICK

MIN. 50 PCS MIN. 10 PER SIZE WITH MULTIPLES OF 2

ADULT - HG0J3Z € 58,50
JUNIOR - HG0J4Z € 55,50

○ ELASTIC_TRICOT 100% polyester - 200 g/mq

ERICK

ESTELLA WOMAN

MIN. 50 PCS MIN. 10 PER SIZE WITH MULTIPLES OF 2

ADULT - HG0G3Z € 58,50
JUNIOR - HG0G4Z € 55,50

○ ELASTIC_TRICOT 100% polyester - 200 g/mq

ESTELLA

ELIAS

MIN. 50 PCS MIN. 10 PER SIZE WITH MULTIPLES OF 2

ADULT - HG0I3Z € 58,50
JUNIOR - HG0I4Z € 57,00

○ WARM UP 100% POLYESTER - 160 g/mq
ELASTIC_TRICOT 100% polyester - 200 g/mq

ADRIEN

MIN. 50 PCS MIN. 10 PER SIZE WITH MULTIPLES OF 2

ADULT - HM0W3C € 38,00
JUNIOR - HM0W4C € 37,00

- FUTURE 100% Polyester (recycled)- 140 g/mq
- MUNDIAL 100% POLYESTER - 145 g/mq

AMELIA WOMAN

MIN. 50 PCS MIN. 10 PER SIZE WITH MULTIPLES OF 2

ADULT - HM1A3C € 38,00
JUNIOR - HM1A4C € 37,00

- FUTURE 100% Polyester (recycled)- 140 g/mq
- MUNDIAL 100% POLYESTER - 145 g/mq

ADRIEN

AMELIA

ANIKA WOMAN

MIN. 50 PCS MIN. 10 PER SIZE WITH MULTIPLES OF 2

ADULT - HM1E3C € 38,00
JUNIOR - HM1E4C € 37,00

- FUTURE 100% Polyester (recycled)- 140 g/mq
- MUNDIAL 100% POLYESTER - 145 g/mq

ARCO

MIN. 50 PCS MIN. 10 PER SIZE WITH MULTIPLES OF 2

ADULT - HM1B3C € 45,50
JUNIOR - HM1B4C € 45,50

- FUTURE 100% Polyester (recycled)- 140 g/mq
- MUNDIAL 100% POLYESTER - 145 g/mq

AMANDA WOMAN

MIN. 50 PCS MIN. 10 PER SIZE WITH MULTIPLES OF 2

ADULT - HM1C3C € 45,50
JUNIOR - HM1C4C € 45,50

- FUTURE 100% Polyester (recycled)- 140 g/mq
- MUNDIAL 100% POLYESTER - 145 g/mq

ARCO

AMANDA

ARIS

MIN. 50 PCS MIN. 10 PER SIZE WITH MULTIPLES OF 2

ADULT - HG1L3Z € 91,00
JUNIOR - HG1L4Z € 91,00

- KAMELIA 680% COTTON 320% POLYESTER - 290 g/mq
  ELASTIC_TRICOT 100% polyester - 200 g/mq

AMEDEO

MIN. 50 PCS MIN. 10 PER SIZE WITH MULTIPLES OF 2

ADULT - HG1J3Z € 56,00
JUNIOR - HG1J4Z € 51,50

- ELASTIC_TRICOT 100% polyester - 200 g/mq

ALICE WOMAN

MIN. 50 PCS MIN. 10 PER SIZE WITH MULTIPLES OF 2

ADULT - HG1K3Z € 56,00
JUNIOR - HG1K4Z € 51,50

- ELASTIC_TRICOT 100% polyester - 200 g/mq

AMEDEO

ALICE

ALFONSO

MIN. 50 PCS MIN. 10 PER SIZE WITH MULTIPLES OF 2

ADULT - HG1F3Z € 54,50
JUNIOR - HG1F4Z € 53,50

- WARM UP 100% POLYESTER - 160 g/mq
  ELASTIC_TRICOT 100% polyester - 200 g/mq

POLO

MIN. 50 PCS MIN. 10 PER SIZE WITH MULTIPLES OF 2

ADULT - FM583C € 45,70
JUNIOR - FM584C € 45,70

○ MUNDIAL 100% POLYESTER - 145 g/mq

POLO WOMAN

MIN. 50 PCS MIN. 10 PER SIZE WITH MULTIPLES OF 2

ADULT - FM793C € 45,70
JUNIOR - FM794C € 45,70

○ MUNDIAL 100% POLYESTER - 145 g/mq

SWEATSHIRT

MIN. 50 PCS MIN. 10 PER SIZE WITH MULTIPLES OF 2

ADULT - PG2Q3Z € 62,20
JUNIOR - PG2Q4Z € 62,20

○ FULL 100% POLYESTER - 240 g/mq

SWEATSHIRT WOMAN

MIN. 50 PCS MIN. 10 PER SIZE WITH MULTIPLES OF 2

ADULT - PG2R3Z € 62,20
JUNIOR - PG2R4Z € 62,20

○ FULL 100% POLYESTER - 240 g/mq

HOODED

MIN. 50 PCS MIN. 10 PER SIZE WITH MULTIPLES OF 2

ADULT - PG2O3Z € 74,20
JUNIOR - PG2O4Z € 74,20

○ KAMELIA 68% COTTON 32% POLYESTER - 290 g/mq
FULL 100% POLYESTER - 240 g/mq

TROUSERS

MIN. 50 PCS MIN. 10 PER SIZE WITH MULTIPLES OF 2

ADULT - PP7J3Z € 59,10
JUNIOR - PP7J4Z € 59,10

○ FULL 100% POLYESTER - 240 g/mq

ROUNDNECK

MIN. 50 PCS MIN. 10 PER SIZE WITH MULTIPLES OF 2

ADULT - PG2P3Z € 66,70
JUNIOR - PG2P4Z € 66,70

○ KAMELIA 680% COTTON 320% POLYESTER - 290 g/mq
FULL 100% POLYESTER - 240 g/mq

STRIPE iD
WEAR YOUR IDENTITY

YOUR CLUB

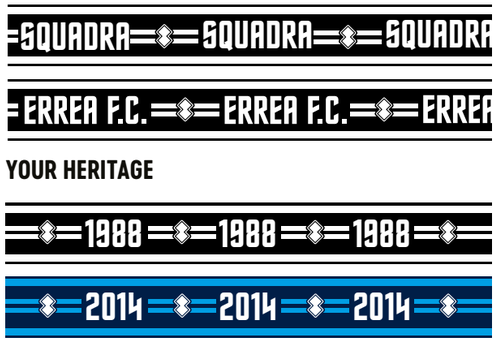

YOUR HERITAGE

YOUR COLOURS

SIZE CHART

Se sei al limite tra due taglie, ordina quella immediatamente più piccola per una vestibilità più aderente o quella immediatamente più grande per una vestibilità più comoda.

If you are in between sizes, order the smaller size for a snugger fit or the larger one if you prefer a more comfortable fit.

Si vous êtes juste entre deux tailles, commandez la plus petite pour une coupe plus ajustée ou la plus grande pour une coupe plus confortable.

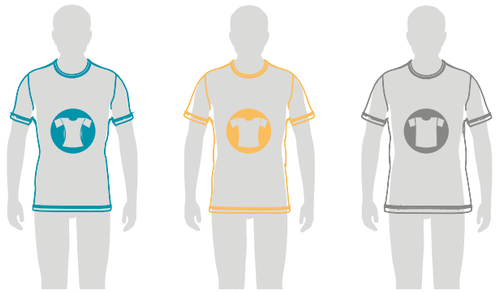

VESTIBILITÀ ADERENTE
VERY CLOSE FITTING
COUPE ADHERENTE

VESTIBILITÀ SEMI-ADERENTE
CLOSE FITTING
COUPE SEMI-ADHERENTE

VESTIBILITÀ NORMALE
NORMAL FITTING
COUPE NORMALE

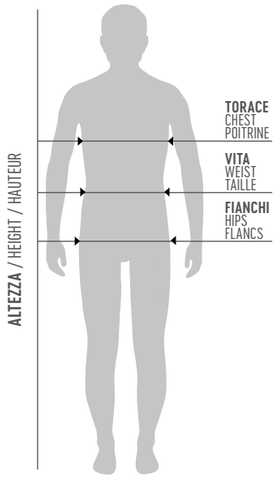

TAGLIE UOMO / SIZES MAN / TAILLES HOMME										
	EU	IT	TORACE CHEST POITRINE		VITA WAIST TAILLE		FIANCHI HIPS FLANCS		ALTEZZA HEIGHT HAUTEUR	
			cm	inches	cm	inches	cm	inches	cm	inches
KID	3YXS	22-24							98-108	39-42.5
KID	2YXS	26-28							110-120	42.5-47.2
JUNIOR	YXS	30-32	64-72	25-28	54-60	21.26-24	66-74	26-29	122-132	48-52
JUNIOR	XXS	34-36	72-80	28-31	60-66	24-26	74-82	29-32	134-144	52.8-56.7
JUNIOR	XS	38-40	80-88	31-35	66-72	26-28	82-90	32-35	146-156	57.5-61.4
ADULT	S	42-44	90-94	35-37	72-76	28-30	92-96	36-38	167-172	65.7-67.7
ADULT	M	46-48	94-98	37-39	76-80	30-31	96-100	38-39.4	173-178	68.1-70.1
ADULT	L	50-52	98-102	39-40.2	80-84	31-33	100-104	39.4-40.9	179-184	70.5-72.4
ADULT	XL	54	102-106	40.2-41.7	84-88	33-35	104-108	40.9-42.5	185-190	72.8-74.8
ADULT	XXL	56	106-110	41.7-43.3	88-92	35-36	108-112	42.5-44.1	191-196	75.2-77.2
ADULT	3XL	58	110-114	43.3-44.9	92-94	36-37	112-116	44.1-45.7	197-202	77.6-79.5
ADULT	4XL	60	114-118	44.9-46.5	94-96	37-38	116-120	45.7-47.2	203-208	79.9-81.9

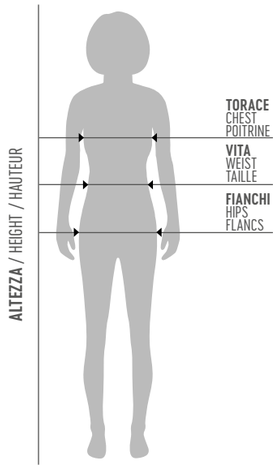

TAGLIE DONNA / SIZES WOMAN / TAILLES FEMME										
	EU	IT	TORACE CHEST POITRINE		VITA WAIST TAILLE		FIANCHI HIPS FLANCS		ALTEZZA HEIGHT HAUTEUR	
			cm	inches	cm	inches	cm	inches	cm	inches
KID	3YXS	24-26							98-108	39-42.5
KID	2YXS	26-28							110-120	42.5-47.2
JUNIOR	YXS	30-32	64-72	25-28	54-60	21.26-24	66-74	26-29	122-132	48-52
JUNIOR	XXS	34-36	72-80	28-31	60-66	24-26	74-82	29-32	134-144	52.8-56.7
JUNIOR	XS	38-40	80-88	31-35	66-72	26-28	82-92	32-36	146-156	57.5-61.4
ADULT	S	42-44	84-88	33-35	68-72	27-28	92-96	36-38	164-168	64.6-66.1
ADULT	M	46-48	88-92	35-36	72-76	28-30	96-100	38-39.4	169-173	66.5-68.1
ADULT	L	50-52	92-96	36-38	76-80	30-31	100-104	39.4-40.9	174-178	68.5-70.1
ADULT	XL	54	96-100	38-39.4	80-84	31-33	104-108	40.9-42.5	179-183	70.5-72
ADULT	XXL	56	100-104	39.4-40.9	84-88	33-35	108-112	42.5-44.1	184-188	72.4-74
ADULT	3XL	58	104-108	40.9-42.5	88-92	35-36	112-116	44.1-45.7	189-193	74.4-76
ADULT	4XL	60	108-112	42.5-44.2	92-96	36-38	116-120	45.7-47.2	194-198	76.4-78

GUANTI / GLOVES / GANTS

Per prendere la misura giusta della larghezza della mano, segui esattamente il disegno illustrativo.

Follow the drawing to measure the hand's width in the proper way and use the chart to figure out which size best fits your hand.

Pour mesurer la largeur de la main suivre le dessin et le tableau.

GLOVES SIZING CHART							
7,5	8	8,5	9	9,5	10	10,5	11
8,2 cm	8,5 cm	8,8 cm	9,1 cm	9,4 cm	9,7 cm	10 cm	10,3 cm

GINOCCHIERE / KNEEPADS/ GENOUILLÈRES

SIZE GUIDE

Misura la circonferenza della tua gamba 15 cm sotto la tua rotula.

Measure the circumference of your leg at a point 15 cm below the middle of your kneecap.

Mesure ton tour de jambe 15 cm au-dessous de la rotule.

KNEEPAD SIZING CHART					
	XS	S	M	L	XL
cm	30-33	33-35	35-37	37-40	40-45
inches	12-13	13-13,7	13,7-14,5	14,5-15,7	15,7-17,7

CALZE / SOCKS/ CHAUSSETTES

SOCKS SIZING CHART							
SIZE	KID	JR	AD	XS	M	L	XL
EU	35/38	39/42	42/46	31/34	35/38	39/42	43/47
USA	3.5/6	7/9	9/12	1/3	3.5/6	7/9	10/13
UK	2.5/5	6/8	8/11	12.5/2	2.5/5	6/8	9/12

SIZE ENERGY GRIP:
M:39/41
L: 42/44
XL: 45/47

SCARPE / SHOES/ CHAUSSURES

SHOES SIZING CHART														
EU	35	36	37	38	39	40	41	42	43	44	45	46	47	48
USA	3.5	4	5	6	7	7.5	8	9	10	10.5	11	12	13	14
UK	2.5	3	4	5	6	6.5	7	8	9	9.5	10.5	11	12	13

PALLONI/ BALLS / BALLON

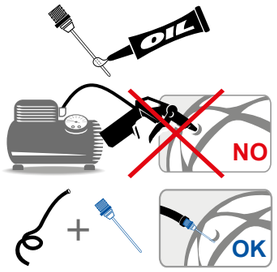

Per non danneggiare la valvola occorre utilizzare solo ed esclusivamente l'ago apposito, precedentemente lubrificato.

In order not to damage the valve always use the needle to inflate the ball, oil the needle before using.

Pour ne pas endommager la valve il faut utiliser exclusivement l'aiguille précédemment lubrifiée.

Gonfiare una prima volta tutti i palloni tra:

First inflate the ball at:

Gonfler une première fois tout les ballons entre:

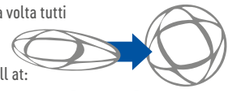

0,4-0,5 BAR

Dopo circa 24 ore, necessarie per far si che le cuciture e la pelle si assestino gradualmente, si può procedere con l'operazione di gonfiaggio definitiva.

Wait 24 hours in order for the seams to gradually adjust, you may now complete the inflation.

Après environ 24 heures, nécessaires pour faire que les coutures et le cuire prend forme graduellement, on peut procéder avec l'opération de gonflage définitif.

Gonfiare secondo i valori indicati vicino la valvola.

Dopo ogni utilizzo la pressione del pallone deve essere riportata a 0,4 BAR per non sottoporre il pallone ad inutili sollecitazioni quando lo stesso rimane "a riposo

Le misurazioni della pressione devono essere effettuate avvalendosi di un manometro e non manualmente.

Inflate according to notes around the valve.

After using the ball always decrease the pressure to 0,4 BAR.

Always use the manometer to measure the pressure. Never manually.

Gonfler selon les valeurs indiqués à coté de la valve.

Après l'utilisation dégonfler à 0,4 BAR.

La mesure de la pression doit être effectuée avec le manomètre et non manuellement.

Terreni con neve
Ground covered with snow

Terreni con fango e pioggia
Muddy and wet grounds

Terreni asciutti
Dry grounds

Indoor

Terreni con erba sintetica
Artificial pitch

FIFA QUALITY

CIRCONFERENCE (CM): 68.0-70.0
WEIGHT: 410-450
LOSS OF PRESSURE: 25
WATER ABSORPTION: 10

FIFA QUALITY PRO

CIRCONFERENCE (CM): 68.5-69.5
WEIGHT: 420-445
LOSS OF PRESSURE: 20
WATER ABSORPTION: 10

WASHING AND GARMENT CARE

IT

Per garantire i più alti standard qualitativi dei capi, Erreà controlla e verifica scrupolosamente tutti i tessuti impiegati.

Le fibre naturali del cotone, i tessuti tecnici e le felpe riescono a mantenere inalterate nel tempo le loro caratteristiche e il loro comfort se trattate con la massima cura.

Vi consigliamo pertanto di leggere con attenzione i consigli d'uso, di lavaggio e di manutenzione riportati sulle etichette dei capi.

EN

To guarantee the highest possible quality standards for all garments, Erreà scrupulously control all the fabrics utilised in production.

The natural cotton, technical fabrics and sweatshirt materials will maintain their characteristics and comfort over time, if cared for correctly.

We therefore ask that you read carefully, the washing and maintenance instructions found on the label of each garment.

FR

Pour assurer la meilleure qualité, Erreà vérifie et contrôle les tissus utilisés.

Les fibres naturelles du coton, les tissus techniques et le molleton gardent inaltéré dans le temps leurs caractéristiques s'ils sont traités avec attention et soin.

Nous vous recommandons, donc, de suivre attentivement les étiquettes avec les conseils pour l'utilisation, le lavage et la manutention des produits.

L'etichetta con i consigli di lavaggio è specifica per ogni indumento. Erreà garantisce che potete seguire i suoi consigli alla "lettera".

The washing instructions label is specific for every garment. Please follow it carefully.

L'étiquette pour les conseils de lavage est spècifique pour chaque article. Erreà assure que ses conseils sont à suivre "à la lettre".

LAVAGGIO / WASHING / LAVAGE

Lavare in lavatrice (max. 30°)
Washing temperature max 30°
Lavage machine (max 30°)

CANDEGGIO / BLEACHING / BLANCHIMENT

Non utilizzare candeggina
Do not bleach
Ne pas utiliser de produits blanchissants

LAVAGGIO A SECCO / DRY CLEANING / NETTOYAGE A SEC

Utilizzare i solventi in uso (salvo la trielina)
Do not use trycholoroethylene
Utiliser les solvents en commerce sauf le trichloréthylène

Non lavare a secco
Do not dry-cleaning
Ne pas nettoyer à sec

ASCIUGATURA / DRYING / SECHAGE

Non utilizzare l'asciugatrice
Do not tumble dry
Ne pas utiliser le séchoir

STIRATURA / IRONING / REPASSAGE

Stirare a temperatura dolce senza vapore (110°C)
Iron at mild temperature without steam (110°C)
Repasser à température douce sans vapeur

Non stirare
No steam
Ne pas repasser

errea

PRODUTTORI DAL 1988

MANUFACTURERS SINCE 1988 - FABRICANTS DEPUIS 1988

errea
ERREÀ SPORT S.p.A.
Via G. Di Vittorio, 2/1
43056 S. Polo di Torrile (Parma) - Ital

errea.com
info@errea.it

CERTIFIED QUALITY MANAGEMENT SYSTEM
CQY CERTIQUALITY
UNI EN ISO **9001:2015**

ORGANIZZAZIONI UNI

errea

2026
2026

sport

errea

Produttori
dal 1988

errea

2026
2026

66

GE2800099 -
CATALOGO GENERALE 2026 - Retail €